

PLANT SCHEDULE

QTY	SYM	BOTANICAL NAME	COMMON NAME	SIZE	REMARKS
TREES					
2	AF	ACER X FREEMANII ARWSTONG	ARWSTONG MAPLE	3" CAL.	B1B
1	MA	MAULUS SP.	FLOWERING DOGB	2" CAL.	B1B/HEAVY GROWTH
1	SR	SYRIGNA RETICULATA WORY SILK	IVORY SILK TREE LILAC	2" CAL.	B1B / SINGLE STEM
1	ST	STYMATIA PSEUDOACACELLA	JAPANESE STYMATIA	6-7"	B1B
SHRUBS / ORNAMENTAL GRASSES / GROUNDCOVERS/BULBS					
15	CA	COTONEASTER APICULATUS	CRANESEYER COTONEASTER	3 GAL.	CONT
5	CH	CHAMAECYPARIS OBUSA COMPACTA	COMPACT HIKOKI FALESCYPRESS	5-6"	B1B
4	CL	CLETHRA ALNIFOLIA SIXTEEN CANDLES	DIAMER SUMMERSWEET	15-18"	B1B
35	JD	JUNIPERUS SCOPULORUM WICHITA BLUE	WICHITA BLUE JUNIPER	4-5"	B1B
1	HQ	HYDRANGEA OERFICIFOLIA SIKES DWARF	DWARF OAKLEAF HYDRANGEA	5 GAL.	CONT.
52	HQ	HOSTA SP. (ASSORTED)	HOSTA (ASSORTED)	2 GAL.	CONT. / 24" O.C.
2	MC	MISCANTHUS SINENSIS BRITTONII	PORCUPINE GRASS	3 GAL.	CONT.
3	PV	PANICUM VIRGATUM SHENANDOAH	SWITCH GRASS	3 GAL.	CONT.
8	RA	RAHIA ARBOREALIS GROUNDLON	DWARF PRAIRIE GUMMAC	1 GAL.	CONT.
5	SA	SALIX PIRPAREA NANA	DWARF ARCTIC WILLOW	3 GAL.	CONT.
5	SB	SPIRAEA X BIVALVATA NEON FLASH	NEON FLASH SPIREA	18-24"	CONT.
40	VN	VINCA MINOR	PERIWINKLE	BARE ROOT	PLANT 10" O.C.
5	VC	VIBURNUM CARLESII	KOREANSPICE VIBURNUM	30-36"	B1B
3	VP	VIB. PLICATUM TORRENT SNOWFLAKE	SNOWER SNOWFLAKE VIBURNUM	30-36"	B1B
	PER	ASSORTED PERENNIALS	(TO BE DETERMINED)	1 GAL.	ZONE HARDY

NOTE: ALL SUBSTITUTIONS SHALL BE APPROVED BY LANDSCAPE ARCHITECT PRIOR TO ORDERING OF PLANTS

PLANTING NOTES

- CONTRACTOR SHALL BEGIN MAINTENANCE IMMEDIATELY AFTER PLANTING AND SHALL CONTINUE UNTIL FINAL ACCEPTANCE.
- CONTRACTOR SHALL BE RESPONSIBLE FOR ALL WEARS AND METHODS OF WATERING AND MAINTENANCE.
- CONTRACTOR SHALL SUPPLY PLANTS IN QUANTITIES SUFFICIENT TO COMPLETE WORK SHOWN ON THE PLAN. ANY DEFICIENCY TO BE CORRECTED AT CONTRACTOR'S EXPENSE. PLANTS SHALL BE GUARANTEED TO BE THE SAME SPECIES AND VARIETY AS SHOWN ON THE PLAN. ANY DEFICIENCY TO BE CORRECTED AT CONTRACTOR'S EXPENSE. PLANTS SHALL BE GUARANTEED TO BE THE SAME SPECIES AND VARIETY AS SHOWN ON THE PLAN. ANY DEFICIENCY TO BE CORRECTED AT CONTRACTOR'S EXPENSE.
- ALL PLANTS SHALL BEAK THE SAME RELATIONSHIP TO FINISH GRADE AS THE ORIGINAL GRADDES BEFORE DIGGING.
- THE LANDSCAPE CONTRACTOR SHALL GUARANTEE ALL PLANT MATERIALS FOR ONE (1) FULL YEAR FROM DATE OF SUBSTANTIAL COMPLETION.
- PLANT MATERIALS ARE SUBJECT TO THE APPROVAL OF THE LANDSCAPE ARCHITECT AT THE NURSERY AND AT THE SITE.
- NO PLANT MATERIAL SHALL BE INSTALLED UNTIL GRABBING, BED PREPARATION, AND FINISH GRADING HAS BEEN COMPLETED IN THE AREA.
- ALL PLANTS BEGS AND TREE WELLS SHALL HAVE A MINIMUM OF 3" OF UNIFORMLY DISTRIBUTED DARK SHREDED BARK MULCH. CONTRACTOR SHALL SUBMIT SOIL SAMPLE AND TEST OF TOPSOIL TO LANDSCAPE ARCHITECT PRIOR TO INSTALLATION. SOIL ADJUSTIVE SHALL BE ADDED TO EXISTING SOIL (BY CONTRACTOR) IF DETERMINED NECESSARY BY SOIL TEST RESULTS.
- CONTRACTOR SHALL NOTIFY LANDSCAPE ARCHITECT 48 HOURS PRIOR TO REQUIRED SITE VISIT.
- ALL PLANTS SHALL BE BALLED AND WRAPPED OR CONTAINER GROWN AS SPECIFIED. ALL ROOT WRAPPING AND CONTAINER MATERIALS SHALL BE REMOVED AT THE TIME OF PLANTING.
- ALL PLANTS SHALL BE INSTALLED AS PER DETAILS AND THE CONTRACT SPECIFICATIONS.
- ALL PLANTS SHALL BE INSTALLED AS PER DETAILS AND THE CONTRACT SPECIFICATIONS.
- CONTRACTOR SHALL BE RESPONSIBLE FOR THE MAINTENANCE OF THE PLANTS THROUGHOUT THE BEGINNING OF THEIR FIRST WINTER.
- CONTRACTOR SHALL BE RESPONSIBLE FOR THE MAINTENANCE OF THE PLANTS THROUGHOUT THE BEGINNING OF THEIR FIRST WINTER.
- ALL PLANTS SHALL THEN BE WATERED BY THE CONTRACTOR AS NECESSARY TO INSURE HEALTH UNTIL FINAL ACCEPTANCE.
- THE LANDSCAPE CONTRACTOR SHALL REFER TO THE PLAN LIST AND PLANTING SPECIFICATIONS FOR SEASONAL REQUIREMENTS AND OTHER RESTRICTIONS RELATED TO THE TIME AND SEASON OF PLANTING.

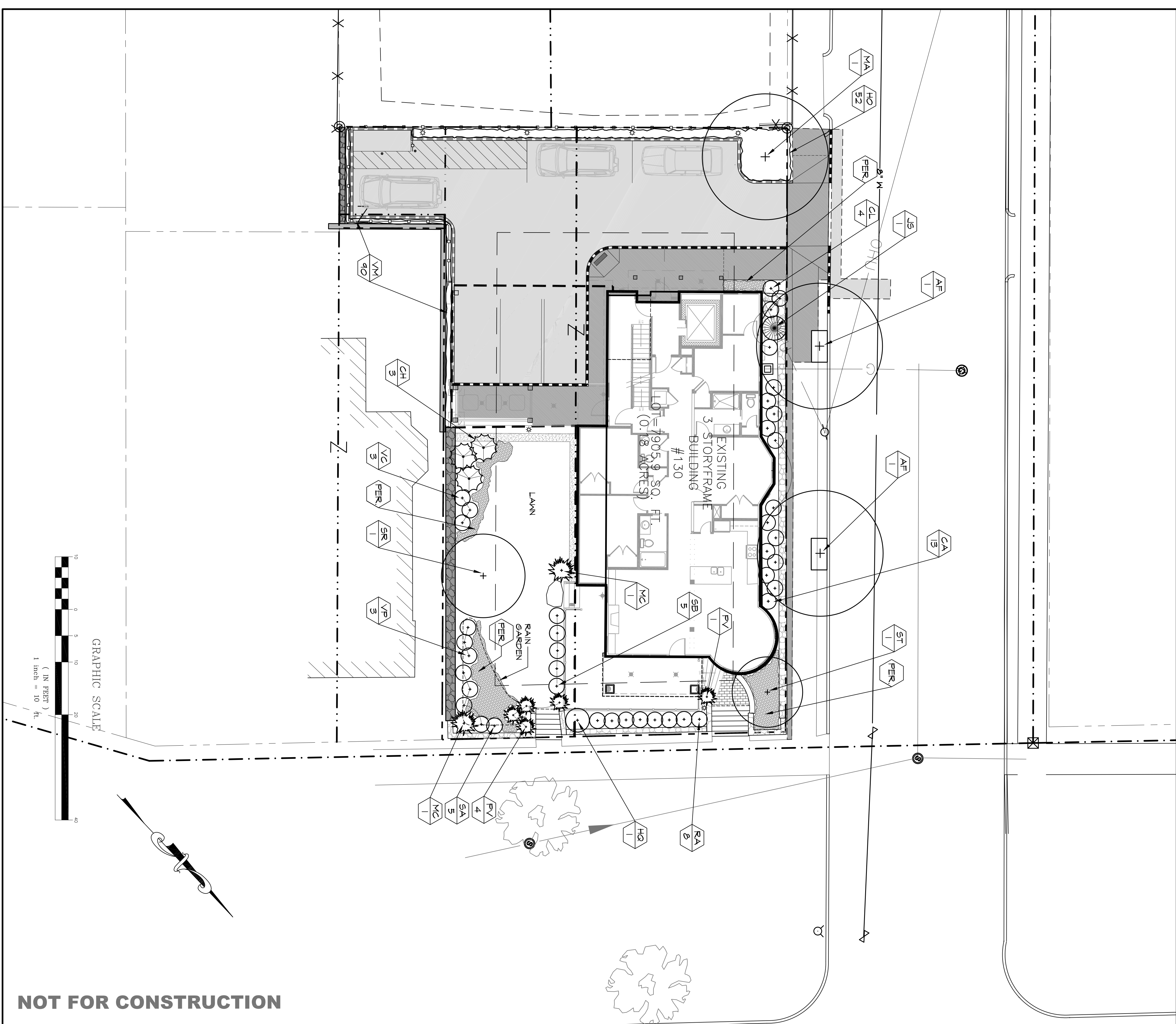
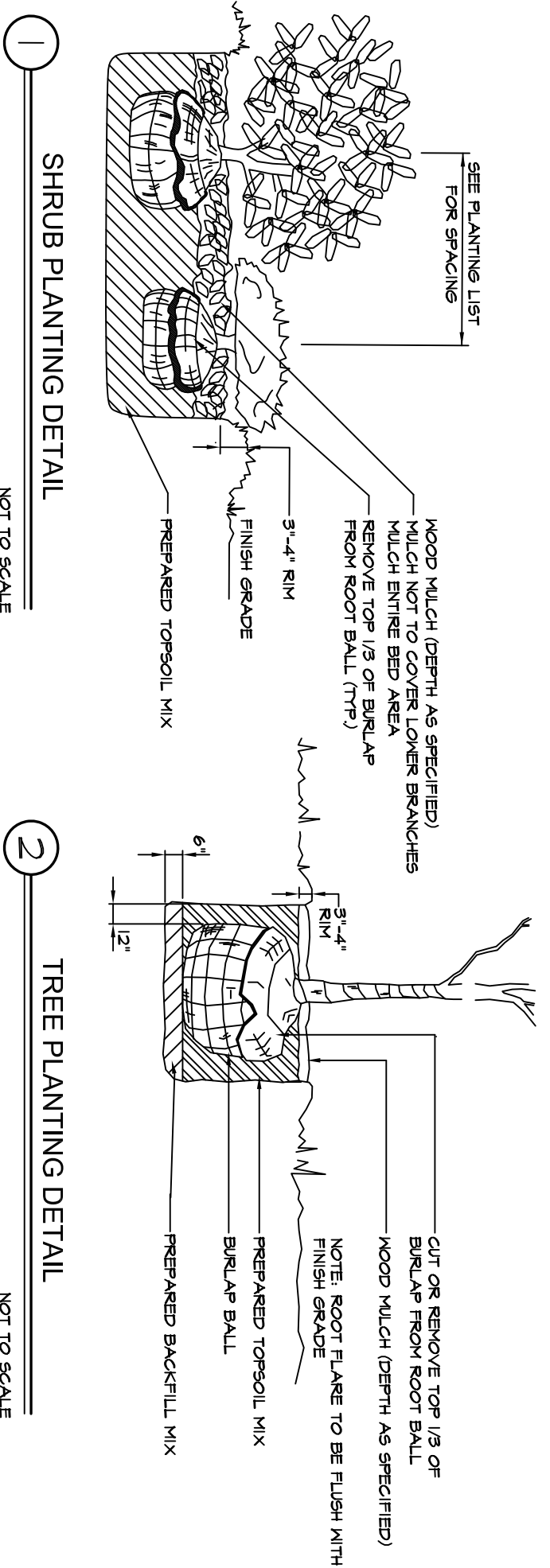

NOT FOR CONSTRUCTION

130 EASTERN PROMENADE
PORTLAND, MAINE

CARROLL ASSOCIATES
Landscape Architects

217 Commercial Street Portland, Maine 04101
207.772.1552 pcarroll@carroll-assoc.com

Consultants:
SURREYOR:
Robert Greenlaw PLS
174 Portland Ave.
Old Orchard Beach, ME 04064
207-749-9471
ARCHITECT:
Mark Sheldler Architects
100 Commercial St.
Portland, ME 04101
207-774-9057
ENGINEER:
Blais Civil Engineers
780 Broadway
So. Portland, ME 04106
207-767-7300

No.	Date	Revision
6-21-11	6-21-11	RE-SUBMISSION TO CITY
7-28-11	7-28-11	FOR CITY REVIEW
8-12-11	8-12-11	PRICING SET
10-15-13	10-15-13	AMENDED SITE PLAN

Drawing Set:
AMENDED SITE PLAN
Drawn: TC
Checked: PC
Approved:
Drawing Title:
LANDSCAPE PLAN

Job Number:
File:
Date: 8-12-2011 Scale: 1" = 10'-0"
Drawing Number:
L-4.0
© 2011 CARROLL ASSOCIATES