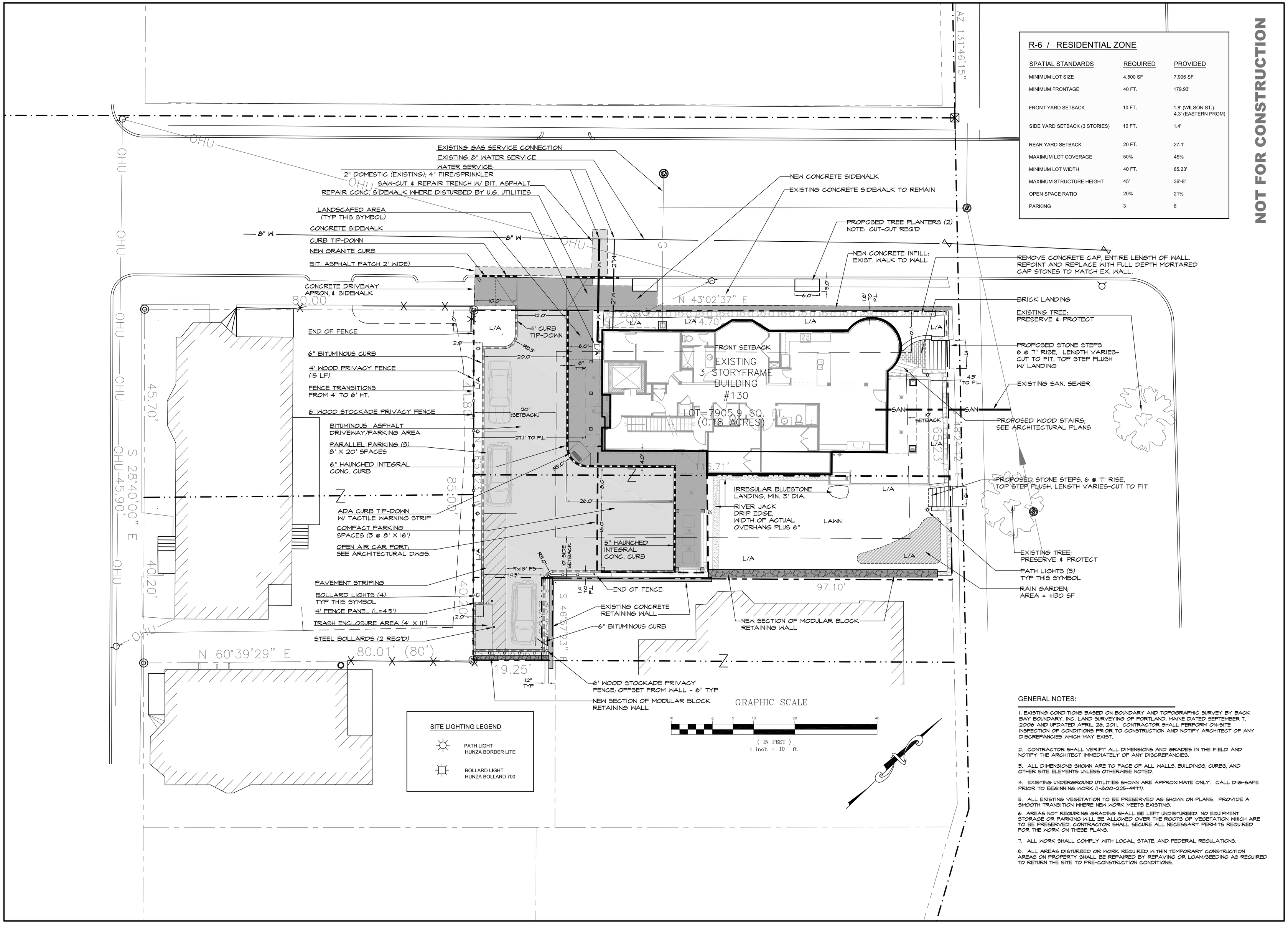

R-6 / RESIDENTIAL ZONE

SPATIAL STANDARDS	REQUIRED	PROVIDED
MINIMUM LOT SIZE	4,500 SF	7,906 SF
MINIMUM FRONTAGE	40 FT.	179.93'
FRONT YARD SETBACK	10 FT.	1.8' (WILSON ST.) 4.3' (EASTERN PROM)
SIDE YARD SETBACK (3 STORIES)	10 FT.	1.4'
REAR YARD SETBACK	20 FT.	27.1'
MAXIMUM LOT COVERAGE	50%	45%
MINIMUM LOT WIDTH	40 FT.	65.23'
MAXIMUM STRUCTURE HEIGHT	45'	36'-8"
OPEN SPACE RATIO	20%	21%
PARKING	3	6

NOT FOR CONSTRUCTION

GENERAL NOTES:

1. EXISTING CONDITIONS BASED ON BOUNDARY AND TOPOGRAPHIC SURVEY BY BACK BAY BOUNDARY, INC. LAND SURVEYING OF PORTLAND, MAINE DATED SEPTEMBER 7, 2006 AND UPDATED APRIL 26, 2011. CONTRACTOR SHALL PERFORM ON-SITE INSPECTION OF CONDITIONS PRIOR TO CONSTRUCTION AND NOTIFY ARCHITECT OF ANY DISCREPANCIES WHICH MAY EXIST.

2. CONTRACTOR SHALL VERIFY ALL DIMENSIONS AND GRADES IN THE FIELD AND NOTIFY THE ARCHITECT IMMEDIATELY OF ANY DISCREPANCIES.

3. ALL DIMENSIONS SHOWN ARE TO FACE OF ALL WALLS, BUILDINGS, CURBS, AND OTHER SITE ELEMENTS UNLESS OTHERWISE NOTED.

4. EXISTING UNDERGROUND UTILITIES SHOWN ARE APPROXIMATE ONLY. CALL DIG-SAFE PRIOR TO BEGINNING WORK (1-800-225-4977).

5. ALL EXISTING VEGETATION TO BE PRESERVED AS SHOWN ON PLANS. PROVIDE A SMOOTH TRANSITION WHERE NEW WORK MEETS EXISTING.

6. AREAS NOT REQUIRING GRADING SHALL BE LEFT UNDISTURBED. NO EQUIPMENT STORAGE OR PARKING WILL BE ALLOWED OVER THE ROOTS OF VEGETATION WHICH ARE TO BE PRESERVED. CONTRACTOR SHALL SECURE ALL NECESSARY PERMITS REQUIRED FOR THE WORK ON THESE PLANS.

7. ALL WORK SHALL COMPLY WITH LOCAL, STATE, AND FEDERAL REGULATIONS.

8. ALL AREAS DISTURBED OR WORK REQUIRED WITHIN TEMPORARY CONSTRUCTION AREAS ON PROPERTY SHALL BE REPAIRED BY REPAVING OR LOAM/SEEDING AS REQUIRED TO RETURN THE SITE TO PRE-CONSTRUCTION CONDITIONS.

130 EASTERN PROMENADE

PORTLAND, MAINE

CARROLL ASSOCIATES
Landscape Architects
217 Commercial Street Portland, Maine 04101
207.772.1552 pcarroll@carroll-assoc.com

Consultants:

SURVEYOR:
Robert Greenlaw PLS
174 Portland Ave.
Old Orchard Beach, ME 04064
207-749-9471

ARCHITECT:
Mark Mueller Architects
100 Comercial St.
Portland, ME 04101
207-774-9057

ENGINEER:
Blais Civil Engineers
780 Brooadway
So. Portland, ME 04106
207-767-7300

Drawing Set:

No.	Date	Revision
	6-21-11	RE-SUBMISSION TO CITY
	7-28-11	FOR CITY REVIEW
	8-12-11	PRICING SET
	10-15-13	AMENDED SITE PLAN

Drawing Set:
AMENDED SITE PLAN

Drawn: TC

Checked: PC

Approved:

Drawing Title:
SITE LAYOUT & MATERIALS PLAN

Job Number:

File:

Date: 8-12-2011 Scale: 1"= 10'-0"

Drawing Number:
L-2.0

© 2011 CARROLL ASSOCIATES