



**M A R K
MUELLER
ARCHITECTS
AIA**
100 Commercial Street
Portland, Maine 04101
Tel: 603.761.1100
Fax: 603.761.1101
www.muellerarchitects.com

130 EASTERN PROMENADE
FOR 130 EASTERN PROMENADE LLC
110 MARGINAL WAY
PORTLAND, MAINE 04101

PROPOSED REWORKING

BUILDING SECTIONS

A-3.2

PERMIT SET:
MAY 23, 2014

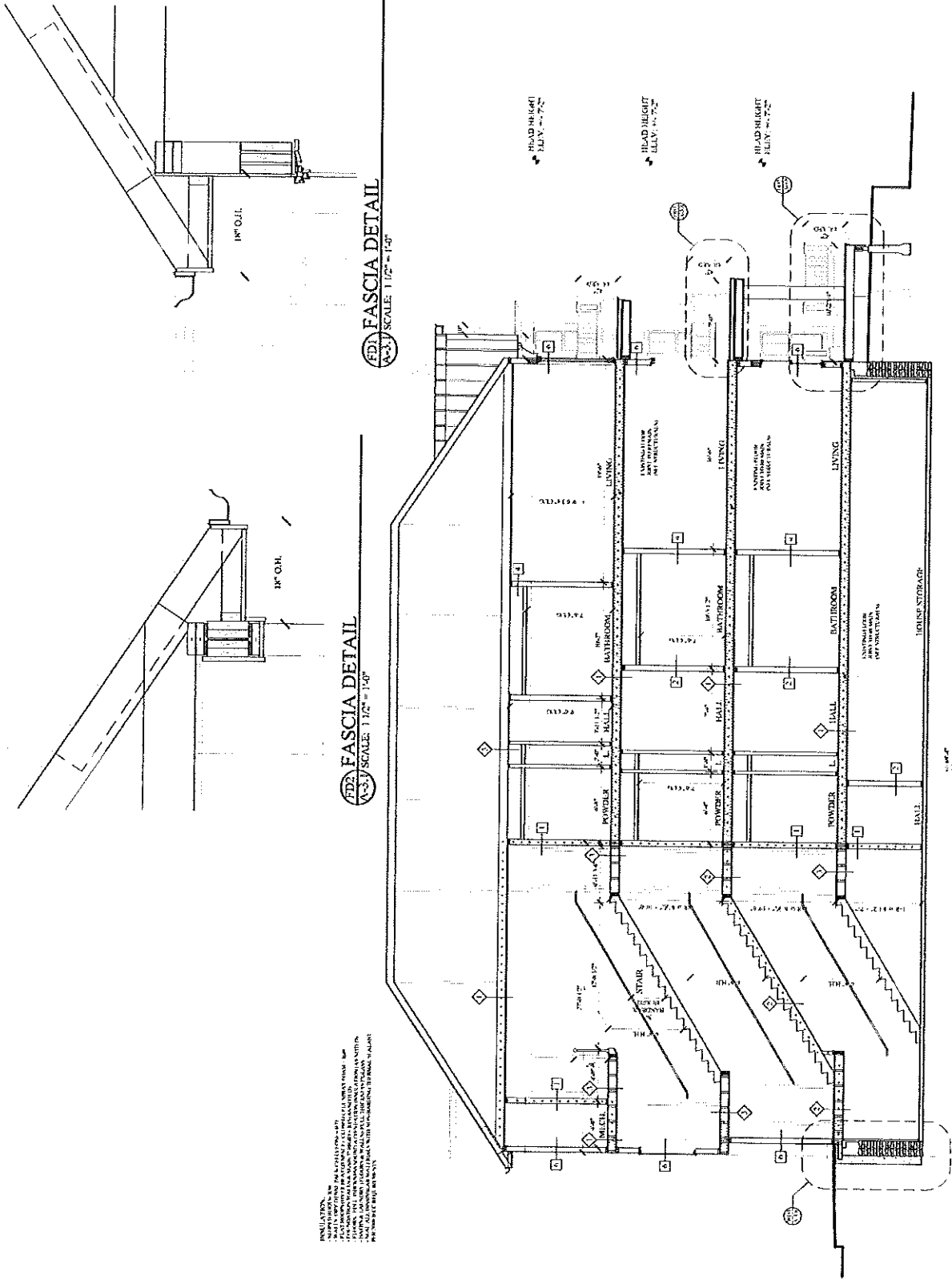

F22 FASCIA DETAIL
SCALE: 1 1/2" = 1'-0"

F21 FASCIA DETAIL
SCALE: 1 1/2" = 1'-0"

B1 BUILDING SECTION
SCALE: 1/4" = 1'-0"

INSULATION:
1. ALL INSULATION SHALL BE R-19 POLYISOCYANURATE (PIR) INSULATION.
2. ALL INSULATION SHALL BE INSTALLED IN ACCORDANCE WITH THE MANUFACTURER'S INSTALLATION INSTRUCTIONS.
3. ALL INSULATION SHALL BE INSTALLED IN ACCORDANCE WITH THE MANUFACTURER'S INSTALLATION INSTRUCTIONS.
4. ALL INSULATION SHALL BE INSTALLED IN ACCORDANCE WITH THE MANUFACTURER'S INSTALLATION INSTRUCTIONS.

1/4" = 1'-0"
BUILDING SECTION