

FOR PERMIT SUBMITTAL,
NOT FOR CONSTRUCTION

130 EASTERN
PROMENADE

PORTLAND, MAINE

CARROLL ASSOCIATES
Landscape Architects

217 Commercial Street
Portland, Maine 04101
207.772.1552 pcarroll@carroll-assoc.com

Consultants:

SURVEYOR:
Robert Greenlaw PLS
174 Portland Ave.
Old Orchard Beach, ME 04064
207-749-9471

ARCHITECT:
Mark Mueller Architects
100 Commercial St.
Portland, ME 04101
207-774-9057

ENGINEER:
Blais Civil Engineers
780 Broadway
So. Portland, ME 04106
207-767-7300

No.	Date	Revision
6-21-11		RE-SUBMISSION TO CITY
7-28-11		FOR CITY REVIEW
8-12-11		PRICING SET
10-15-13		
11-20-13		RE-SUBMISSION TO CITY
4-11-14		AMENDED SITE PLAN
10-28-14		ADMIN. AUTHORIZATION

Drawing Set:
**ADMINISTRATIVE
AUTHORIZATION**

Drawn:
MP
Checked:
PC
Approved:

Drawing Title:
**SITE GRADING
PLAN**

Job Number:
File:
Date: 4-11-2014 Scale: 1" = 10'-0"

Drawing Number:
L-3.0

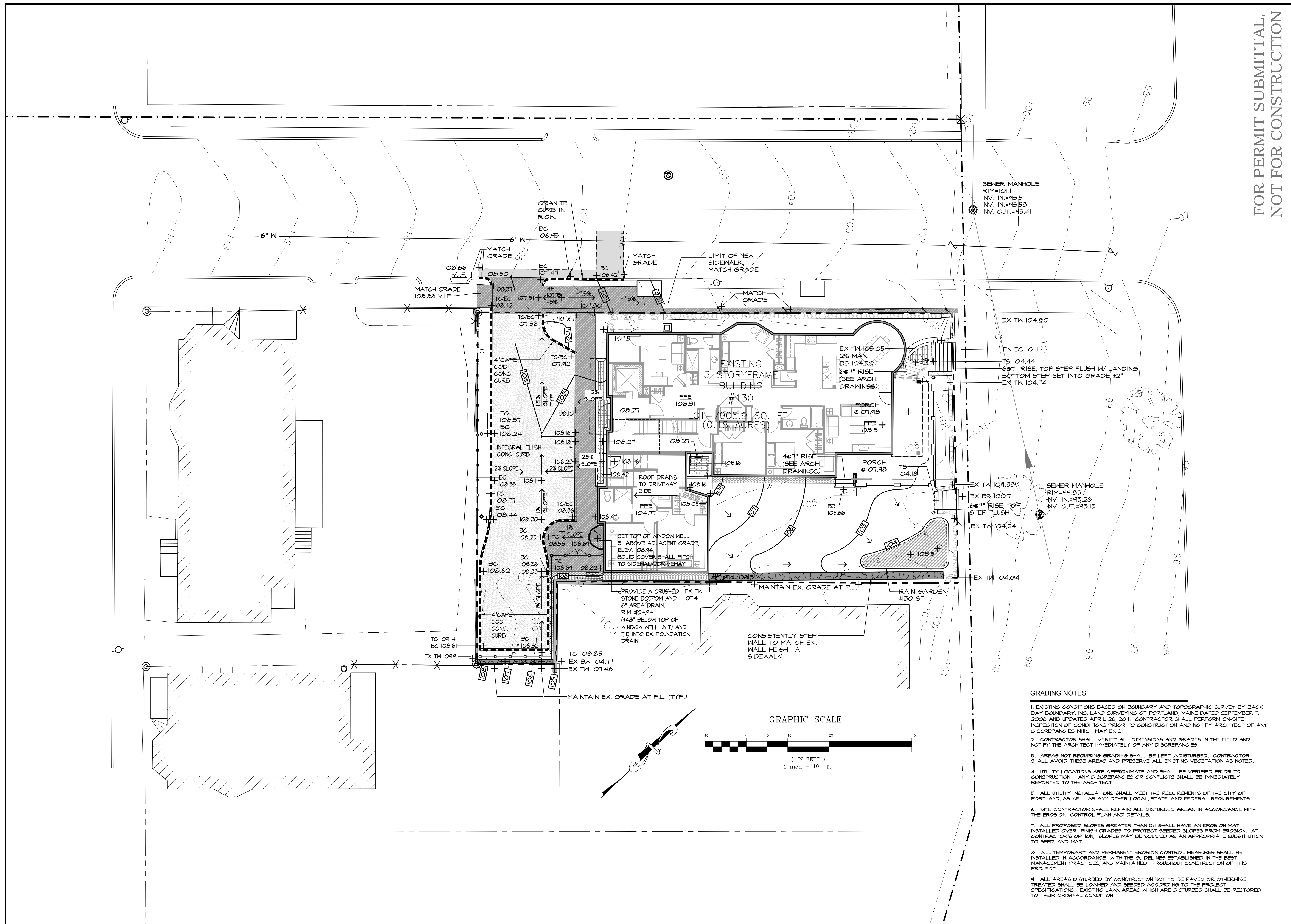

- GRADING NOTES:**
- EXISTING CONDITIONS BASED ON BOUNDARY AND TOPOGRAPHIC SURVEY BY BACK BAY BOUNDARY, INC. LAND SURVEYING OF PORTLAND, MAINE DATED SEPTEMBER 1, 2006 AND UPDATED APRIL 26, 2011. CONTRACTOR SHALL PERFORM ON-SITE INSPECTION OF CONDITIONS PRIOR TO CONSTRUCTION AND NOTIFY ARCHITECT OF ANY DISCREPANCIES WHICH MAY EXIST.
 - CONTRACTOR SHALL VERIFY ALL DIMENSIONS AND GRADES IN THE FIELD AND NOTIFY THE ARCHITECT IMMEDIATELY OF ANY DISCREPANCIES.
 - AREAS NOT REQUIRING GRADING SHALL BE LEFT UNDISTURBED. CONTRACTOR SHALL AVOID THESE AREAS AND PRESERVE ALL EXISTING VEGETATION AS NOTED.
 - UTILITY LOCATIONS ARE APPROXIMATE AND SHALL BE VERIFIED PRIOR TO CONSTRUCTION. ANY DISCREPANCIES OR CONFLICTS SHALL BE IMMEDIATELY REPORTED TO THE ARCHITECT.
 - ALL UTILITY INSTALLATIONS SHALL MEET THE REQUIREMENTS OF THE CITY OF PORTLAND, AS WELL AS ANY OTHER LOCAL, STATE, AND FEDERAL REQUIREMENTS.
 - SITE CONTRACTOR SHALL REPAIR ALL DISTURBED AREAS IN ACCORDANCE WITH THE EROSION CONTROL PLAN AND DETAILS.
 - ALL PROPOSED SLOPES GREATER THAN 3:1 SHALL HAVE AN EROSION MAT INSTALLED OVER FINISH GRADES TO PROTECT SEEDED SLOPES FROM EROSION. AT CONTRACTOR'S OPTION, SLOPES MAY BE SODDED AS AN APPROPRIATE SUBSTITUTION TO SEED, AND MAT.
 - ALL TEMPORARY AND PERMANENT EROSION CONTROL MEASURES SHALL BE INSTALLED IN ACCORDANCE WITH THE GUIDELINES ESTABLISHED IN THE BEST MANAGEMENT PRACTICES, AND MAINTAINED THROUGHOUT CONSTRUCTION OF THIS PROJECT.
 - ALL AREAS DISTURBED BY CONSTRUCTION NOT TO BE PAVED OR OTHERWISE TREATED SHALL BE LOAMED AND SEEDED ACCORDING TO THE PROJECT SPECIFICATIONS. EXISTING LAWN AREAS WHICH ARE DISTURBED SHALL BE RESTORED TO THEIR ORIGINAL CONDITION.

