

**MARK MUELLER ARCHITECTS**  
A.I.A.  
100 Commercial Street  
Suite 205  
Portland, Maine 04101  
Phone: 207.774.9057  
Email: rfm@muellerarchitects.com

© COPYRIGHT 2013  
MARK MUELLER ARCHITECTS

PROPOSED RENOVATIONS @  
**130 EASTERN PROMENADE**  
FOR: 130 EASTERN PROMENADE LLC  
110 MARGINAL WAY  
PORTLAND, MAINE 04101

**BUILDING SECTIONS**  
REVISIONS  
DATE: 02.24.2011  
PROJECT: 130 E. PROM  
DRAWN BY: MFP  
CHECK BY: MAM

**INSULATION:**  
- SLOPED ROOFS: R38  
- WALLS: DRY DENSE PACK CELLULOSE = R21  
- FLAT ROOFS (OVER HEATED SPACE): CLOSED CELL SPRAY FOAM = R49  
- FOUNDATION WALLS & SLAB: 3" RIGID = R15 (AS NOTED)  
- FLOORS: FULL THICKNESS SOUND ATTENUATION INSULATION (AS NOTED)  
- BATHS & LAUNDRY (FLOORS & WALLS): FULL THICKNESS FGLASS  
- SEAL ALL DISSIMILAR MATERIALS WITH NON-HARDING THERMAL SEALANT PER 2009 IECC REQUIREMENTS

**FD2 FASCIA DETAIL**  
A-3.1 SCALE: 1 1/2" = 1'-0"

**FD1 FASCIA DETAIL**  
A-3.1 SCALE: 1 1/2" = 1'-0"

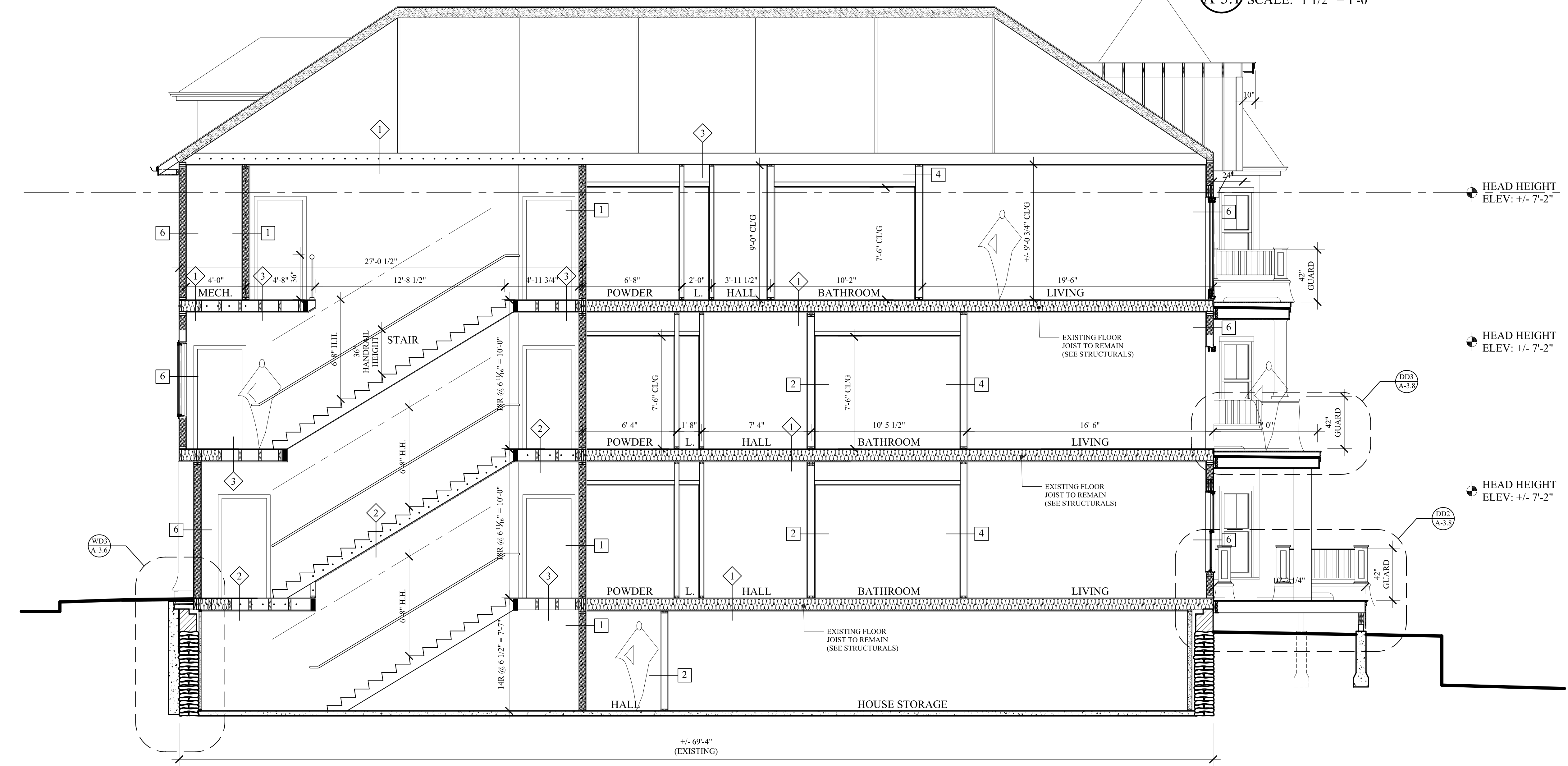

**B1 BUILDING SECTION**  
A-1.0 SCALE: 1/4" = 1'-0"

**PERMIT SET:**  
**MAY 23, 2014**

**A-3.2**