

# BASEMENT TRAVEL DISTANCE

SCALE: 1/8" = 1'-0"

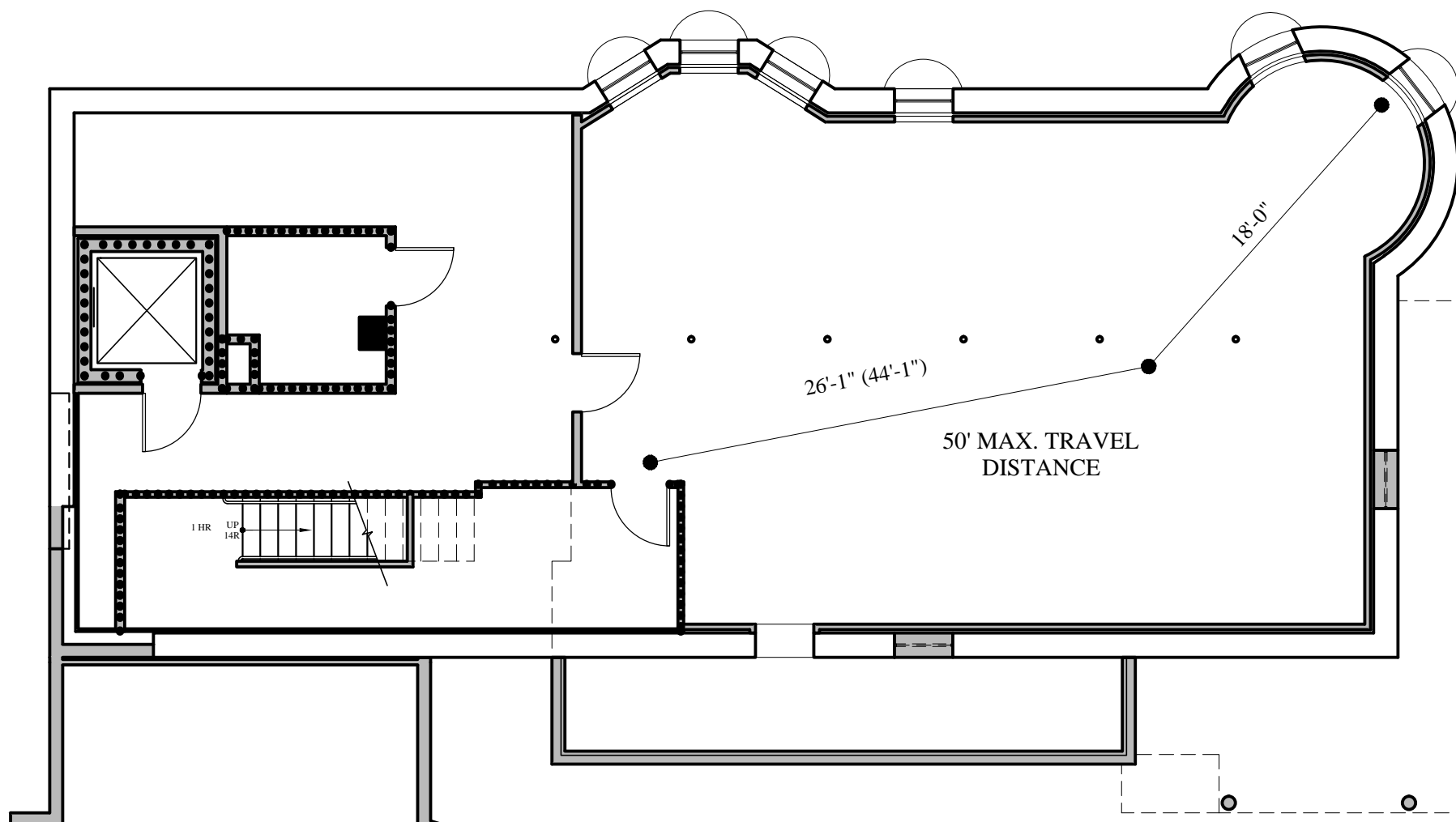

**WALL LEGEND**

EXISTING WALL	---
NEW WALL	=====
FIRE RATED WALL	=====
1 HOUR	.....
2 HOUR	.....
3 HOUR	.....
EXISTING WALL TO BE REMOVED	- - - - -

NOTE:  
PROVIDE SPRINKLER HEADS & SMOKE DETECTORS WITHIN ELEVATOR SHAFT & E.M.R. AS REQUIRED PER NFPA & CITY OF PORTLAND FIRE DEPARTMENT

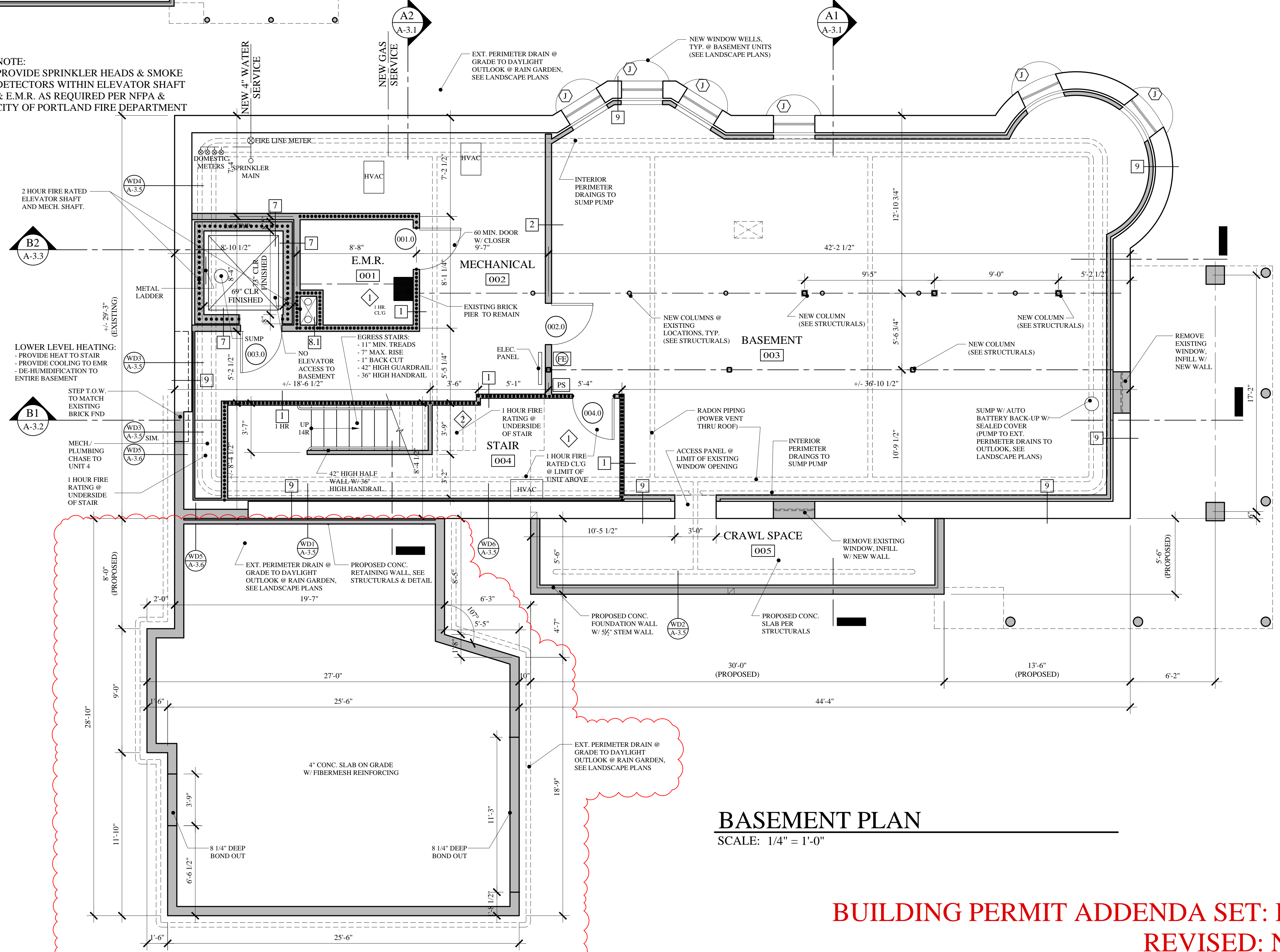

# BASEMENT PLAN

SCALE: 1/4" = 1'-0"

**BUILDING PERMIT ADDENDA SET: DECEMBER 31, 2014**  
**REVISED: NOVEMBER 28, 2014**  
**CONSTRUCTION SET: AUGUST 11, 2014**

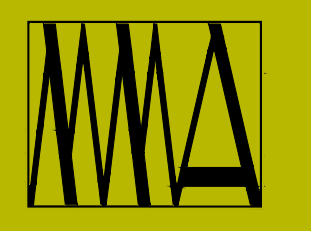

**MARK MUELLER ARCHITECTS**  
 A.I.A.  
 100 Commercial Street  
 Suite 205  
 Portland, Maine 04101  
 Phone: 207.774.9057  
 Email: rfi@muellerarchitects.com

© 2014  
 MARK MUELLER ARCHITECTS

**PROPOSED RENOVATIONS @:**  
**130 EASTERN PROMENADE**  
 FOR: 130 EASTERN PROMENADE LLC  
 110 MARGINAL WAY  
 PORTLAND, MAINE 04101

**BASEMENT FLOOR PLAN**

REVISIONS	DATE
Revision 1: 11.28.14	
SK-1: Coordination & Clarifications	
PROJECT	130 E. PROM
DRAWN BY	MRP
CHECK BY	MAM