

# EXTERIOR WINDOW SCHEDULE

NO.	TYPE	MANUFACTURER	CATALOG NO.	REMARKS
A	DOUBLE HUNG	INTEGRITY	ITDH3664 2W	GRILL PATTERN PER ELEVATIONS - FACTORY MULL - EGRESS AS SHOWN ON PLANS
B	CASEMENT	INTEGRITY	ICA3343	GRILL PATTERN PER ELEVATIONS
C	DOUBLE HUNG	INTEGRITY	ITDH3664	GRILL PATTERN PER ELEVATIONS - ENLARGE EXISTING OPENINGS
D	DOUBLE HUNG	INTEGRITY	ITDH3664	GRILL PATTERN PER ELEVATIONS - EGRESS AS SHOWN ON PLANS
E	DOUBLE HUNG	INTEGRITY	ITDH3664 3W	GRILL PATTERN PER ELEVATIONS - FACTORY MULL - EGRESS AS SHOWN ON PLANS
F	DOUBLE HUNG	INTEGRITY	ITDH3660 2W	GRILL PATTERN PER ELEVATIONS - FACTORY MULL - EGRESS AS SHOWN ON PLANS
G	DOUBLE HUNG	INTEGRITY	ITDH3660	GRILL PATTERN PER ELEVATIONS - ENLARGE EXISTING OPENINGS
H	DOUBLE HUNG	INTEGRITY	ITDH3660	GRILL PATTERN PER ELEVATIONS - EGRESS AS SHOWN ON PLANS
I	DOUBLE HUNG	INTEGRITY	ITDH3660 3W	GRILL PATTERN PER ELEVATIONS - FACTORY MULL - EGRESS AS SHOWN ON PLANS
J	FIXED	--	BASEMENT SASH	GRILL PATTERN PER ELEVATIONS - EXISTING OPENINGS TO REMAIN

NOTE:

G.C. TO FIELD VERIFY ALL EXISTING WINDOW LOCATIONS & ROUGH OPENINGS RELATIONSHIP TO NEW WINDOWS & NEW ROUGH OPENINGS.

NOTE:

- ALL WINDOWS & DOORS SHALL BE INTEGRITY SERIES FROM MARVIN WINDOWS.
- COLOR:  
INTERIOR: WHITE  
EXTERIOR: WHITE
- GRILLS:  
PATTERN AS SHOWN ON THE ELEVATIONS  
7/8" SIMULATED DIVIDED LIGHT
- EXTENSION JAMBS:  
NO EXTENSION JAMBS (FIELD BUILT)
- GLAZING  
HIGH PERFORMANCE LOW-E GLASS W/ ARGON
- CASINGS:  
INTERIOR: NO CASING (BY G.C.)  
EXTERIOR: NO CASING (BY G.C.)
- SCREENS: (SHIP/ PACKAGE SEPARATE FROM WINDOWS)  
STANDARD MESH INSECT SCREENS  
DOUBLE HUNG COLOR TO MATCH EXTERIOR  
CASEMENTS & AWNINGS TO HAVE INTERIOR SURROUND - FINISH TO MATCH INTERIOR (VERIFY)
- HARDWARE:  
STAINLESS STEEL COASTAL HARDWARE OR EQUAL  
SATIN NICKEL - VERIFY W/ OWNER  
STYLE T.B.D. BY OWNER
- G.C. TO VERIFY WINDOW R.O. W/ WINDOW SUBMITTAL PRIOR TO CONSTRUCTION.
- G.C. SHALL SUBMIT WINDOW SPECIFICATIONS FOR APPROVAL PRIOR TO ORDER.
- ALL FACTORY MULLS SHALL BE REINFORCED.
- ALL WINDOWS IN SLEEPING ROOMS SHALL BE EGRESS WINDOWS MEETING THE FOLLOWING MINIMUM CLEAR OPENING REQUIREMENTS: 22" WIDE - 24" HIGH - 5.7 S.F.
- ALL WINDOWS WITHIN 60" HORIZ. & VERT. DIMENSION OF STAIRS MUST BE TEMPERED.
- ALL WINDOWS WITHIN 24" OF A DOOR SWING MUST BE TEMPERED.  
ALL WINDOWS WITHIN A SHOWER ENCLOSURE MUST BE TEMPERED.

# DOOR AND FRAME SCHEDULE

MARK	MODEL	MANUF.	SIZE			MATL	GLAZING	FRAME		FIRE RATING LABEL	HARDWARE		NOTES
			WD	HGT	THK			MATL	DETAIL		SET NO	KEYSIDE RM NO	
002.0	--	JELDWEN OR EQUAL	3'-0"	6'-8"	1 3/4"	METAL	--	METAL	--	--	--	--	FLAT PANEL
004.0	--	JELDWEN OR EQUAL	3'-0"	6'-8"	1 3/4"	METAL	--	METAL	--	1 HR	--	--	FLAT PANEL
100.0	--	METAL	3'-0"	6'-8"	1 3/4"	METAL	--	METAL	--	--	--	--	FLAT PANEL
101.0	--	ROUGE VALLEY	3'-0"	6'-8"	1 3/4"	WOOD	--	WOOD	--	--	--	--	CUSTOM PANEL
101.1	--	--	2'-6"	6'-8"	1 3/8"	WOOD	--	WOOD	--	--	--	--	FLAT PANEL
102.0	--	--	2'-6"	6'-8"	1 3/8"	WOOD	--	WOOD	--	--	--	--	FLAT PANEL
102.1	--	--	2'-6"	6'-8"	1 3/8"	WOOD	--	WOOD	--	--	--	--	FLAT PANEL
103.0	--	--	2'-6"	6'-8"	1 3/8"	WOOD	--	WOOD	--	--	--	--	FLAT PANEL
103.1	--	--	2'-6"	6'-8"	1 3/8"	WOOD	--	WOOD	--	--	--	--	FLAT PANEL
103.2	--	--	2'-6"	6'-8"	1 3/8"	WOOD	--	WOOD	--	--	--	--	FLAT PANEL
104.0	--	--	2'-6"	6'-8"	1 3/8"	WOOD	--	WOOD	--	--	--	--	FLAT PANEL
104.1	--	--	2'-6"	6'-8"	1 3/8"	WOOD	--	WOOD	--	--	--	--	FLAT PANEL
104.2	--	--	2'-0"	6'-8"	1 3/8"	WOOD	--	WOOD	--	--	--	--	FLAT PANEL
105.0	--	--	2'-6"	6'-8"	1 3/8"	WOOD	--	WOOD	--	--	--	--	FLAT PANEL
105.1	--	--	5'-0"	6'-8"	1 3/8"	WOOD	--	WOOD	--	--	--	--	FLAT PANEL
106.0	--	--	2'-4"	6'-8"	1 3/8"	WOOD	--	WOOD	--	--	--	--	FLAT PANEL
107.0	--	--	2'-0"	6'-8"	1 3/8"	WOOD	--	WOOD	--	--	--	--	FLAT PANEL
110.0	--	EXIST	3'-0"	6'-8"	1 3/4"	EXIST	--	EXIST	--	1 HR	--	--	CUSTOM PANEL
112.1	--	--	2'-6"	6'-8"	1 3/8"	WOOD	--	WOOD	--	--	--	--	FLAT PANEL
113.0	--	--	5'-0"	6'-8"	1 3/8"	WOOD	--	WOOD	--	--	--	--	FLAT PANEL
113.1	--	--	2'-6"	6'-8"	1 3/8"	WOOD	--	WOOD	--	--	--	--	FLAT PANEL
115.0	--	ROUGE VALLEY	3'-0"	6'-8"	1 3/4"	WOOD	--	WOOD	--	1 HR	--	--	CUSTOM PANEL
115.1	--	JELDWEN OR EQUAL	3'-0"	6'-8"	1 3/4"	METAL	--	METAL	--	1 HR	--	--	FLAT PANEL
115.2	--	JELDWEN OR EQUAL	3'-0"	6'-0"	1 3/4"	METAL	--	METAL	--	1 HR	--	--	FLAT PANEL
115.3	--	JELDWEN OR EQUAL	3'-0"	6'-8"	1 3/4"	METAL	--	METAL	--	1 HR	--	--	FLAT PANEL
200.0	--	JELDWEN OR EQUAL	3'-0"	6'-8"	1 3/4"	METAL	--	METAL	--	1 HR	--	--	FLAT PANEL
201.0	--	ROUGE VALLEY	3'-0"	6'-8"	1 3/4"	WOOD	--	WOOD	--	--	--	--	CUSTOM PANEL
201.1	--	--	2'-6"	6'-8"	1 3/8"	WOOD	--	WOOD	--	--	--	--	FLAT PANEL
205.0	--	--	2'-6"	6'-8"	1 3/8"	WOOD	--	WOOD	--	--	--	--	FLAT PANEL
205.1	--	--	5'-0"	6'-8"	1 3/8"	WOOD	--	WOOD	--	--	--	--	FLAT PANEL
207.0	--	--	2'-0"	6'-8"	1 3/8"	WOOD	--	WOOD	--	--	--	--	FLAT PANEL
210.0	ISPD5068 XO	INTEGRITY	6'-0"	6'-10 1/2"	1 3/4"	--	FULL LITE	--	--	--	--	--	GRILL PATTERN PER ELEVATIONS
212.0	--	--	2'-6"	6'-8"	1 3/8"	WOOD	--	WOOD	--	--	--	--	FLAT PANEL
212.1	--	--	5'-0"	6'-8"	1 3/8"	WOOD	--	WOOD	--	--	--	--	FLAT PANEL
213.0	--	--	2'-6"	6'-8"	1 3/8"	WOOD	--	WOOD	--	--	--	--	FLAT PANEL
215.0	--	ROUGE VALLEY	3'-0"	6'-8"	1 3/4"	WOOD	--	WOOD	--	1 HR	--	--	CUSTOM PANEL
216.0	--	EXIST	3'-0"	6'-8"	1 3/4"	EXIST	--	EXIST	--	--	--	--	FLAT PANEL
217.0	--	EXIST	3'-0"	6'-8"	1 3/4"	EXIST	--	EXIST	--	60 MIN.	--	--	FLAT PANEL
300.0	--	JELDWEN OR EQUAL	3'-0"	6'-8"	1 3/4"	METAL	--	METAL	--	1 HR	--	--	FLAT PANEL
301.0	--	ROUGE VALLEY	3'-0"	6'-8"	1 3/4"	WOOD	--	WOOD	--	--	--	--	CUSTOM PANEL
301.1	--	--	2'-6"	6'-8"	1 3/8"	WOOD	--	WOOD	--	--	--	--	FLAT PANEL
302.0	--	--	2'-6"	6'-8"	1 3/8"	WOOD	--	WOOD	--	--	--	--	FLAT PANEL
303.0	--	--	2'-6"	6'-8"	1 3/8"	WOOD	--	WOOD	--	--	--	--	FLAT PANEL
303.1	--	--	2'-6"	6'-8"	1 3/8"	WOOD	--	WOOD	--	--	--	--	FLAT PANEL
304.0	--	--	2'-6"	6'-8"	1 3/8"	WOOD	--	WOOD	--	--	--	--	FLAT PANEL
304.1	--	--	2'-6"	6'-8"	1 3/8"	WOOD	--	WOOD	--	--	--	--	FLAT PANEL
304.2	--	--	2'-0"	6'-8"	1 3/8"	WOOD	--	WOOD	--	--	--	--	FLAT PANEL
305.0	--	--	2'-6"	6'-8"	1 3/8"	WOOD	--	WOOD	--	--	--	--	FLAT PANEL
305.1	--	--	2'-6"	6'-8"	1 3/8"	WOOD	--	WOOD	--	--	--	--	FLAT PANEL
305.2	--	--	2'-6"	6'-8"	1 3/8"	WOOD	--	WOOD	--	--	--	--	FLAT PANEL
307.0	--	--	2'-0"	6'-8"	1 3/8"	WOOD	--	WOOD	--	--	--	--	FLAT PANEL
309.0	ISPD5068 XO	INTEGRITY	6'-0"	6'-10 1/2"	1 3/4"	--	FULL LITE	--	--	--	--	--	GRILL PATTERN PER ELEVATIONS
311.0	--	EXIST	3'-0"	6'-8"	1 3/4"	EXIST	--	EXIST	--	--	--	--	FLAT PANEL
313.0	--	--	2'-6"	6'-8"	1 3/8"	WOOD	--	WOOD	--	--	--	--	FLAT PANEL
313.1	--	--	5'-0"	6'-8"	1 3/8"	WOOD	--	WOOD	--	--	--	--	FLAT PANEL
315.0	--	--	2'-6"	6'-8"	1 3/8"	WOOD	--	WOOD	--	--	--	--	FLAT PANEL
315.1	--	--	2'-6"	6'-8"	1 3/8"	WOOD	--	WOOD	--	--	--	--	FLAT PANEL
316.0	--	ROUGE VALLEY	3'-0"	6'-8"	1 3/4"	WOOD	--	WOOD	--	1 HR	--	--	CUSTOM PANEL
317.0	--	JELDWEN OR EQUAL	3'-0"	6'-8"	1 3/4"	METAL	--	METAL	--	--	--	--	FLAT PANEL

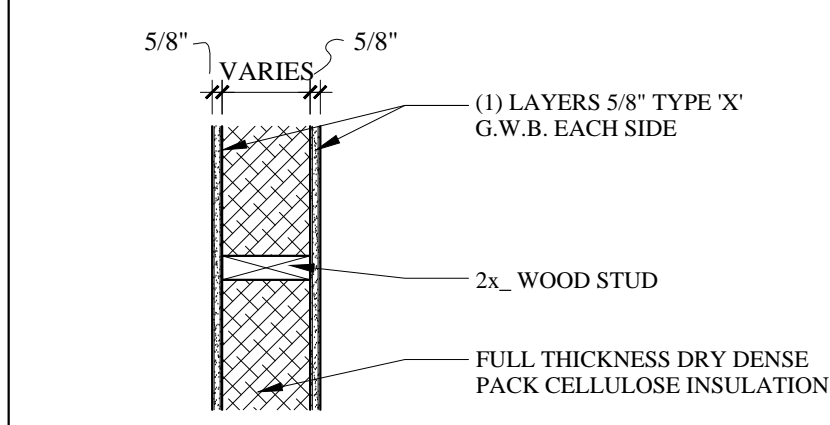

1 2x WOOD STUD WALL (PROPOSED)  
ONE HOUR RATED  
(UL DESIGN: U 314, FIRE CAULK PERIMETER)

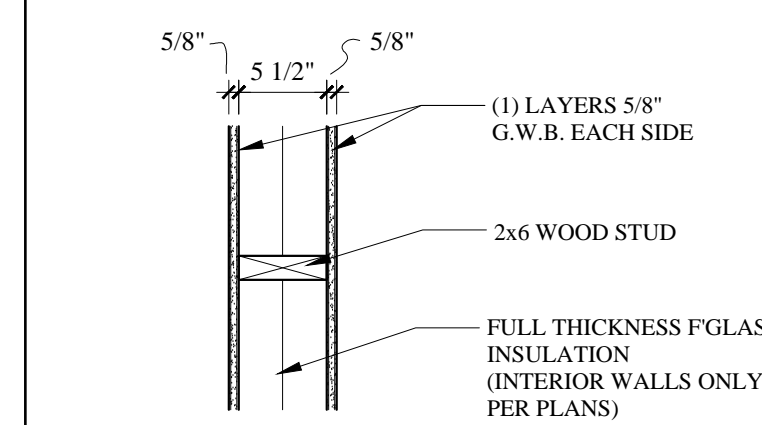

2 2x6 WOOD STUD WALL (PROPOSED)  
NON-RATED

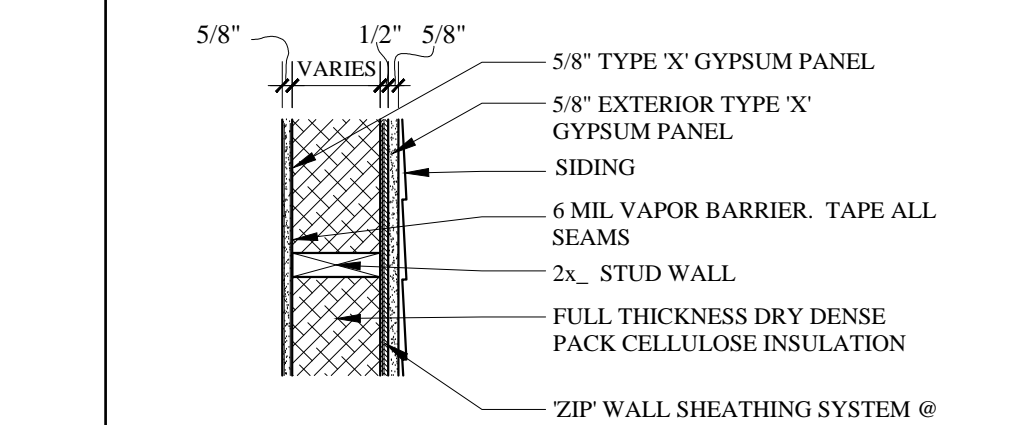

3 WOOD EXTERIOR WALL DETAIL (PROP. & EXIST.)  
ONE HOUR RATED  
(UL DESIGN: U 344, FIRE CAULK PERIMETER)

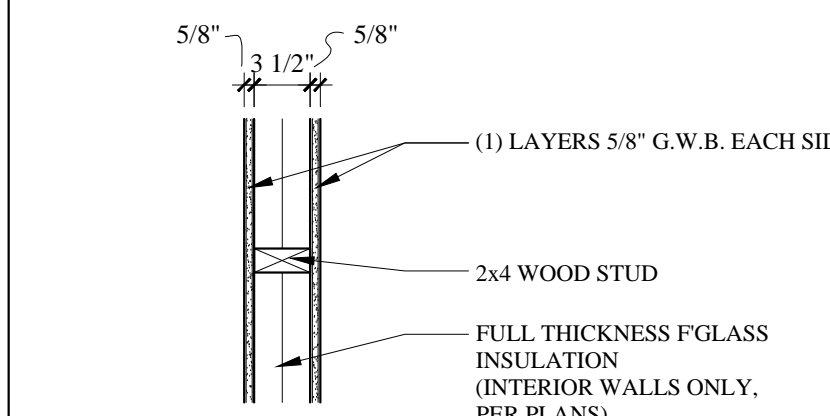

4 2x4 WOOD STUD WALL (PROPOSED)  
NON-RATED

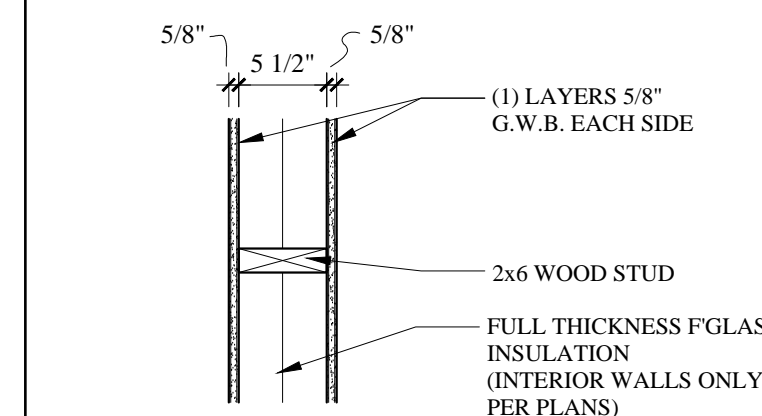

5 WOOD STUD WALL (EXISTING)  
NON-RATED

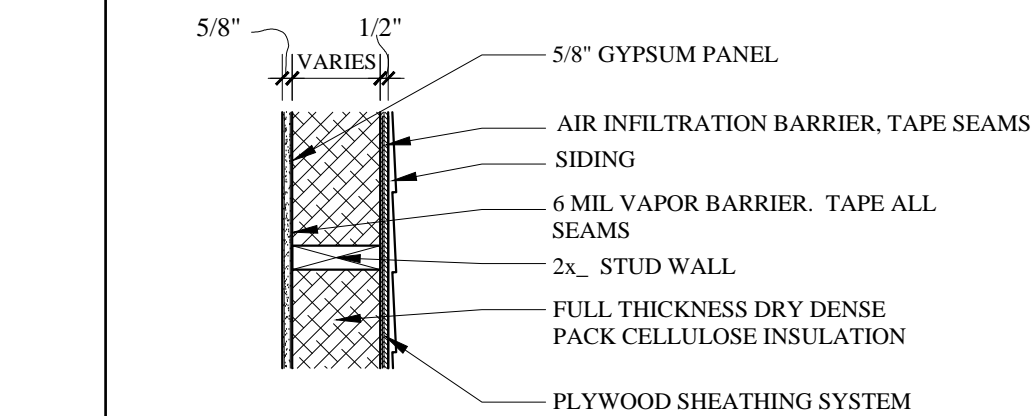

6 WOOD EXTERIOR WALL DETAIL (PROP. & EXIST.)  
NON-RATED

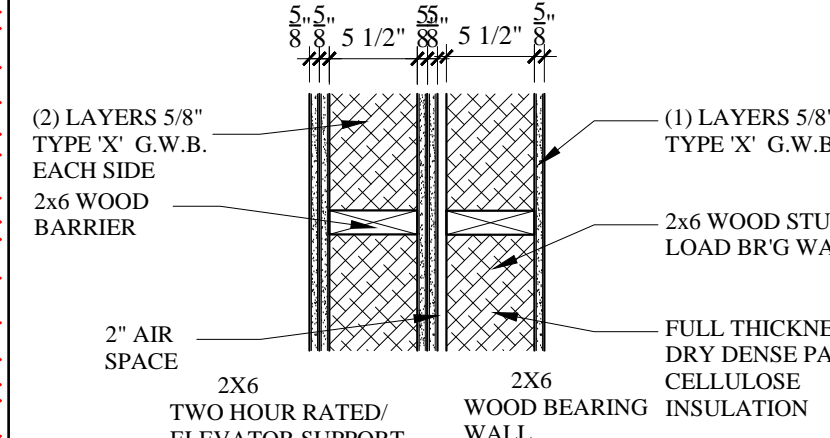

7 TWIN 2x6 WOOD STUD WALL (PROPOSED)  
(UL DESIGN: U 301 CAULK PERIMETER)

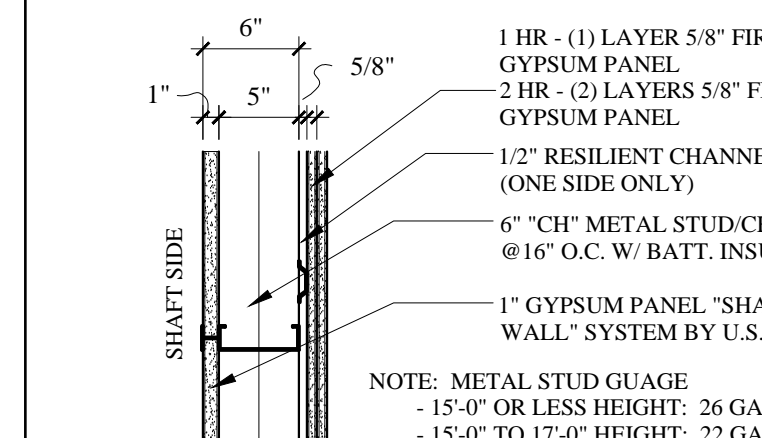

8 SHAFT WALL (1 HOUR RATED)  
(UL DESIGN: U 415) CAULK PERIMETER

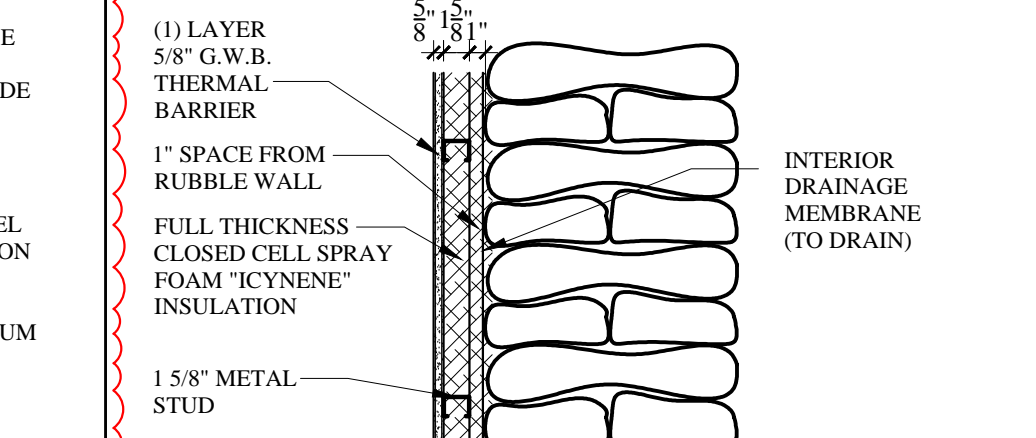

9 1 5/8" METAL WALL  
NON-RATED

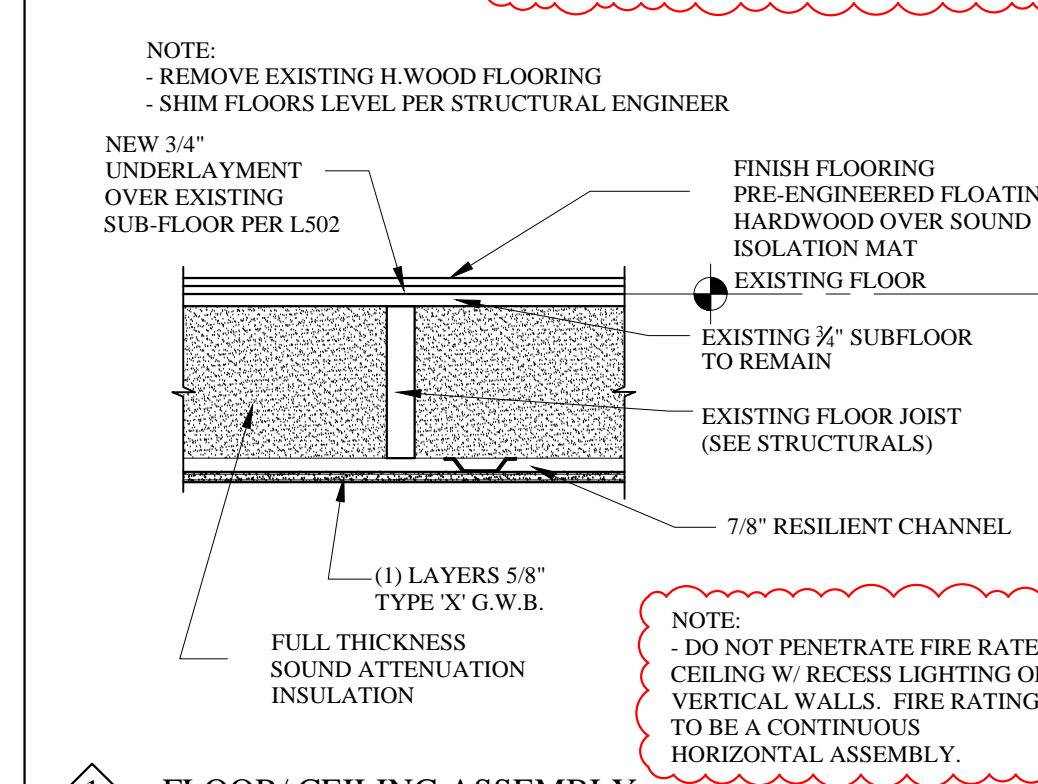

1 FLOOR/CEILING ASSEMBLY  
ONE HOUR RATED - 50 IBC RATING  
(UL DESIGN: L 502, FIRE CAULK PERIMETER)

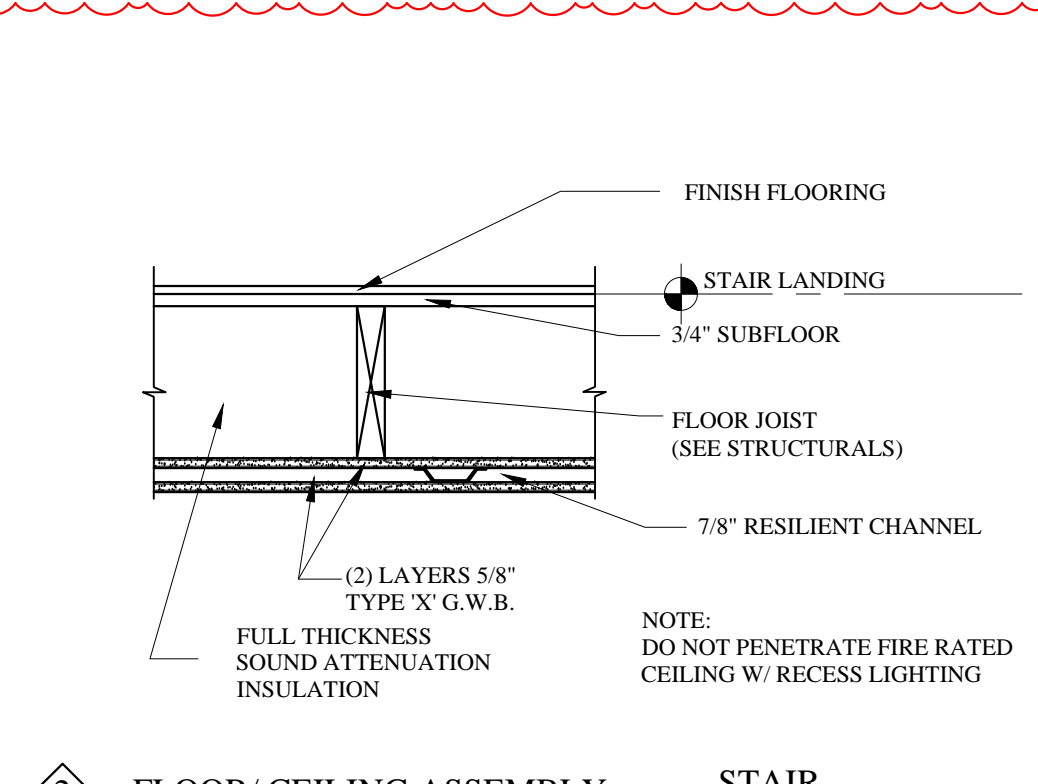

2 FLOOR/CEILING ASSEMBLY  
ONE HOUR RATED  
(UL DESIGN: L 505, FIRE CAULK PERIMETER)

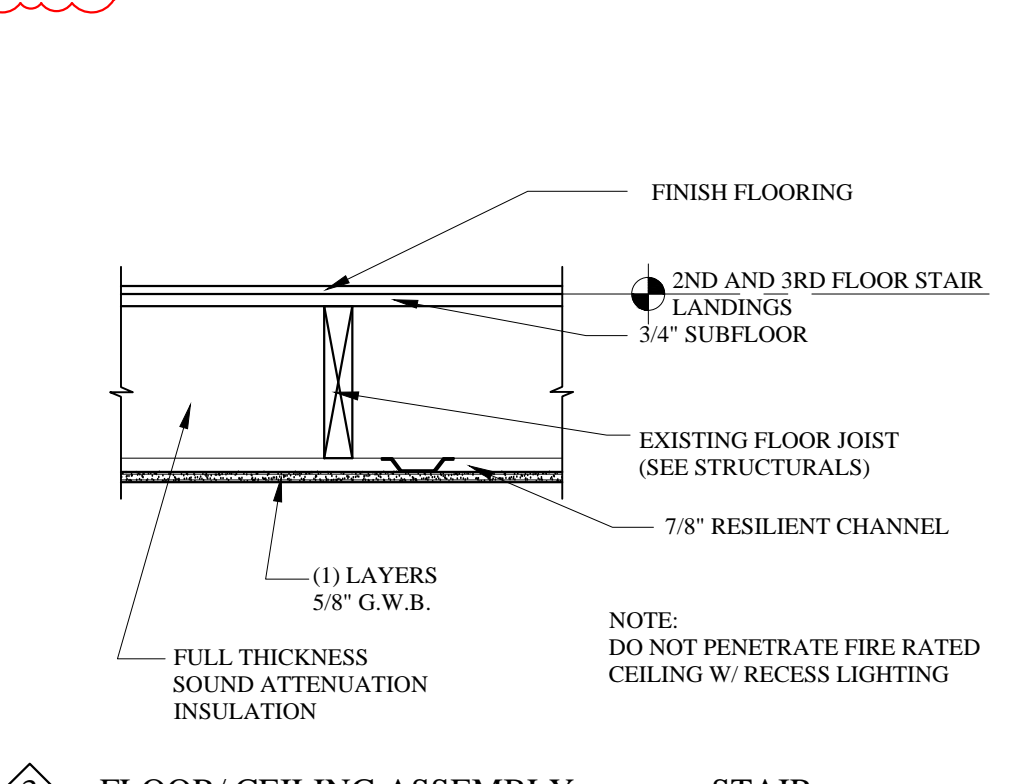

3 FLOOR/CEILING ASSEMBLY  
NON-RATED - 45-55 STC RATING

**MARK MUELLER ARCHITECTS A.I.A.**  
100 Commercial Street  
Suite 205  
Portland, Maine 04101  
Phone: 207.774.9057  
Email: rfm@muellerarchitects.com

**130 EASTERN PROMENADE**  
FOR: 130 EASTERN PROMENADE LLC  
110 MARGINAL WAY  
PORTLAND, MAINE 04101

**SCHEDULES & WALL DETAILS**

DATE: 02.24.2011  
PROJECT: 130 E. PROM  
DRAWN BY: MRP  
CHECK BY: MAM

REVISION: JULY 17, 2014  
PERMIT SET: MAY 23, 2014  
A-1.6