

**MARK MUELLER ARCHITECTS**  
 A.I.A.  
 100 Commercial Street  
 Suite 205  
 Portland, Maine 04101  
 Phone: 207.774.9057  
 Email: rfm@muellerarchitects.com

© COPYRIGHT 2013  
 MARK MUELLER ARCHITECTS

PROPOSED RENOVATIONS @  
**130 EASTERN PROMENADE**  
 FOR: 130 EASTERN PROMENADE LLC  
 110 MARGINAL WAY  
 PORTLAND, MAINE 04101

**BUILDING SECTIONS**  
 DATE: 02.24.2011  
 PROJECT: 130 E. PROM  
 DRAWN BY: MRP  
 CHECK BY: MAM

**A-3.3**

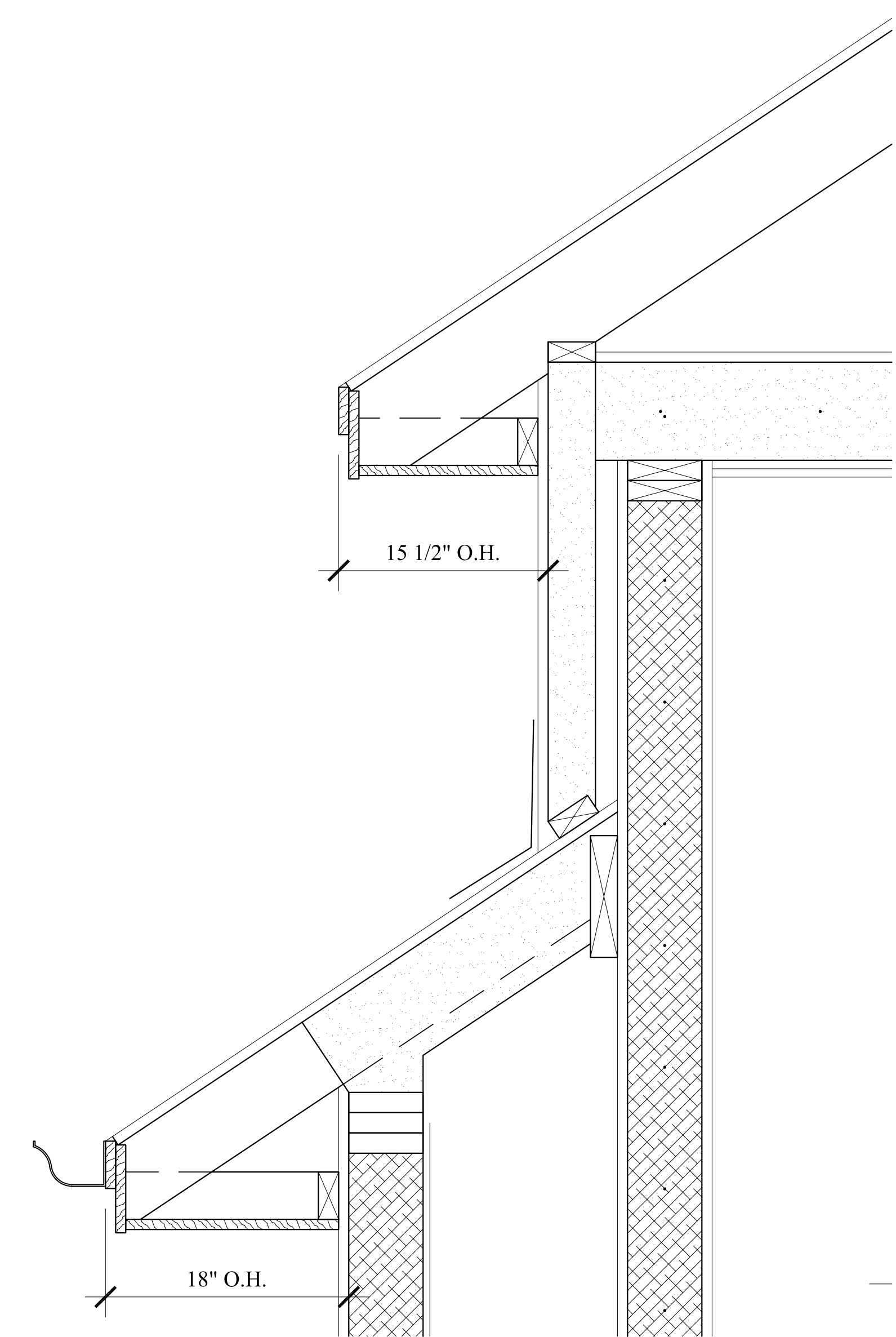

**FD3 FASCIA DETAIL**  
 A-3.3 SCALE: 1 1/2" = 1'-0"

- INSULATION:**
- SLOPED ROOFS: R38
  - WALLS: DRY DENSE PACK CELLULOSE = R21
  - FLAT ROOFS (OVER HEATED SPACE): CLOSED CELL SPRAY FOAM = R49
  - FOUNDATION WALLS & SLAB: 3" RIGID = R15 (AS NOTED)
  - FLOORS: FULL THICKNESS SOUND ATTENUATION INSULATION (AS NOTED)
  - BATHS & LAUNDRY (FLOORS & WALLS): FULL THICKNESS PGLASS
  - SEAL ALL DISSIMILAR MATERIALS WITH NON-HARDING THERMAL SEALANT PER 2009 IECC REQUIREMENTS

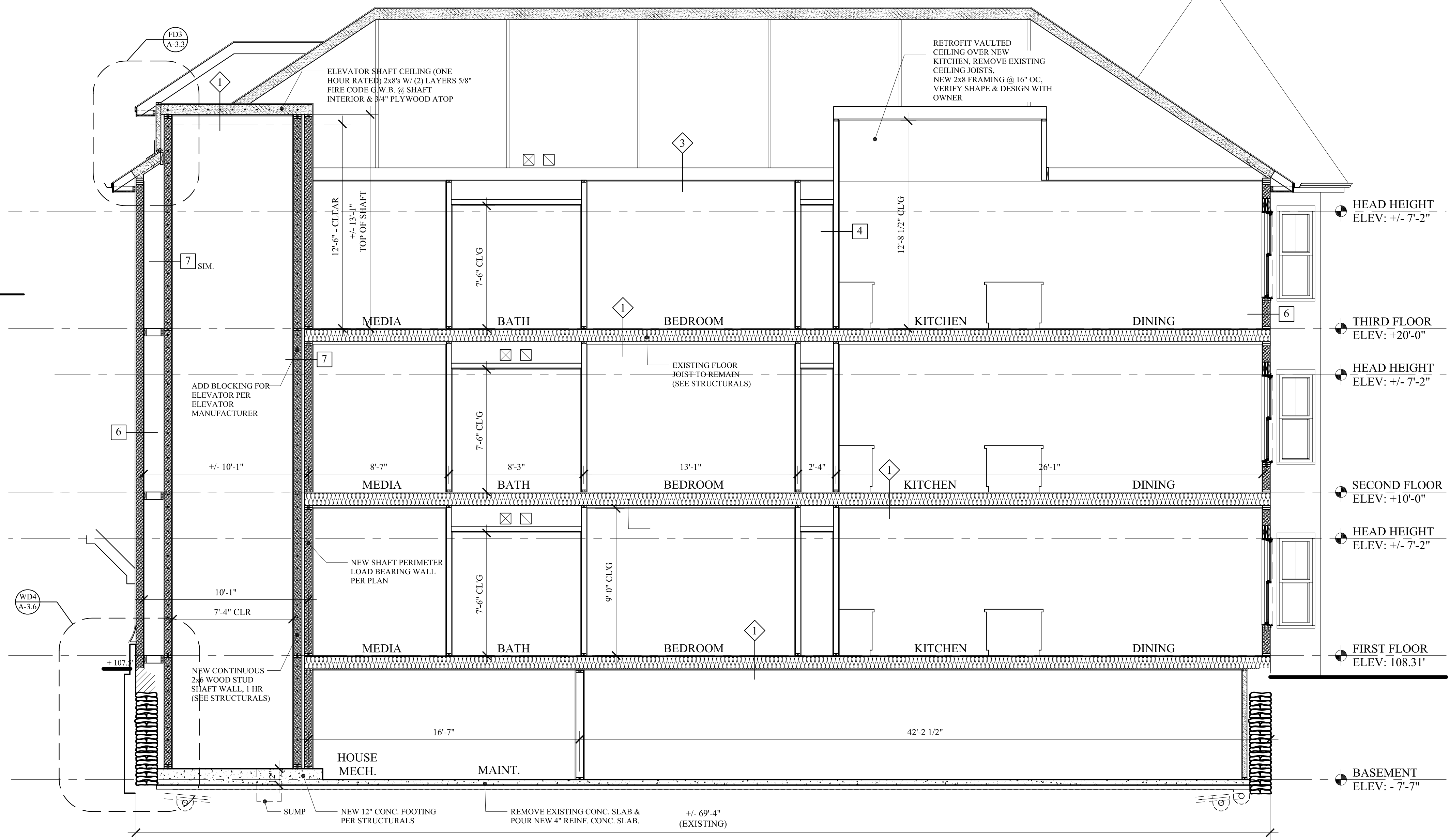

**B2 BUILDING SECTION**  
 A-1.0 SCALE: 1/4" = 1'-0"

**PERMIT SET:**  
**MAY 23, 2014**