

MARK MUELLER ARCHITECTS
A.I.A.
100 Commercial Street
Suite 205
Portland, Maine 04101
Phone: 207.774.9057
Email: rfm@muellerarchitects.com

© COPYRIGHT 2013
MARK MUELLER ARCHITECTS

PROPOSED RENOVATIONS @:
130 EASTERN PROMENADE
FOR: 130 EASTERN PROMENADE LLC
110 MARGINAL WAY
PORTLAND, MAINE 04101

BUILDING SECTIONS
REVISIONS
DATE: 02.24.2011
PROJECT: 130 E. PROM
DRAWN BY: MFP
CHECK BY: MAM

- INSULATION:**
- SLOPED ROOFS: R38
 - WALLS: DRY DENSE PACK CELLULOSE = R21
 - FLAT ROOFS (OVER HEATED SPACE): CLOSED CELL SPRAY FOAM = R49
 - FOUNDATION WALLS & SLAB: 3" RIGID = R15 (AS NOTED)
 - FLOORS: FULL THICKNESS SOUND ATTENUATION INSULATION (AS NOTED)
 - BATHS & LAUNDRY (FLOORS & WALLS): FULL THICKNESS FGLASS
 - SEAL ALL DISSIMILAR MATERIALS WITH NON-HARDENING THERMAL SEALANT PER 2009 IECC REQUIREMENTS

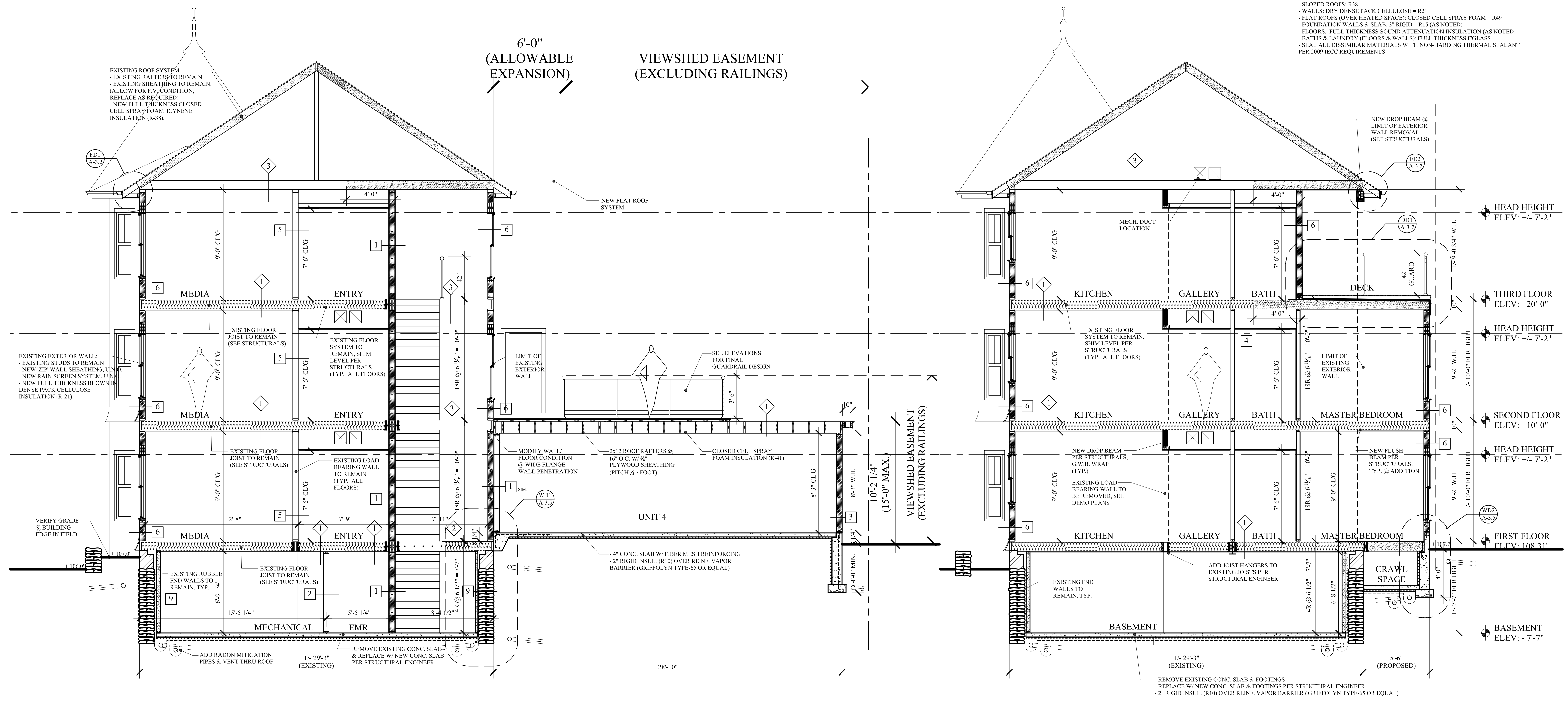

A2 BUILDING SECTION
A-1.0 SCALE: 1/4" = 1'-0"

A1 BUILDING SECTION
A-1.0 SCALE: 1/4" = 1'-0"

PERMIT SET:
MAY 23, 2014

A-3.1