

**MARK MUELLER ARCHITECTS**  
A.I.A.  
100 Commercial Street  
Suite 205  
Portland, Maine 04101  
Phone: 207.774.9057  
Email: rfm@muellerarchitects.com

© COPYRIGHT 2013  
MARK MUELLER ARCHITECTS

PROPOSED RENOVATIONS @  
**130 EASTERN PROMENADE**  
FOR: 130 EASTERN PROMENADE LLC  
110 MARGINAL WAY  
PORTLAND, MAINE 04101

**ELEVATIONS**  
DATE: 02.24.2011  
PROJECT: 130 E. PROM  
DRAWN BY: MFP  
CHECK BY: MAM

**A-2.1**

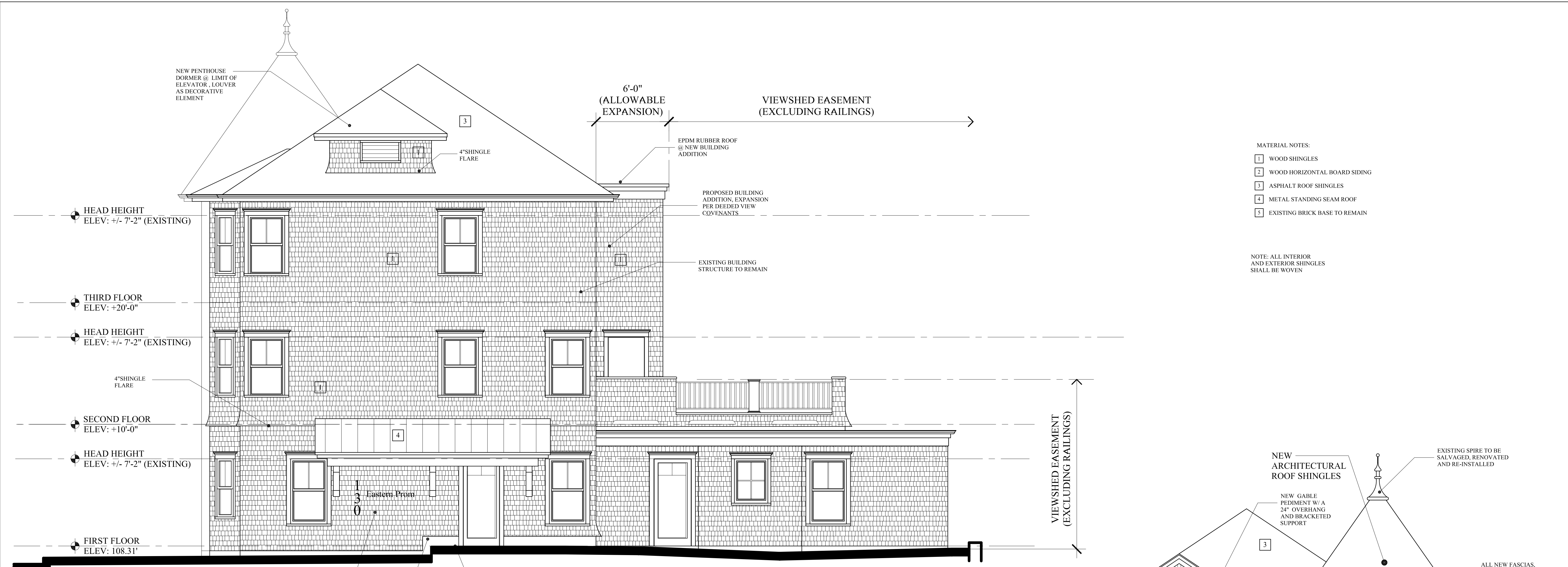

**REAR ELEVATION**  
SCALE: 1/4" = 1'-0"

**Typical Window & Door Head Elevation Detail**  
N.T.S.

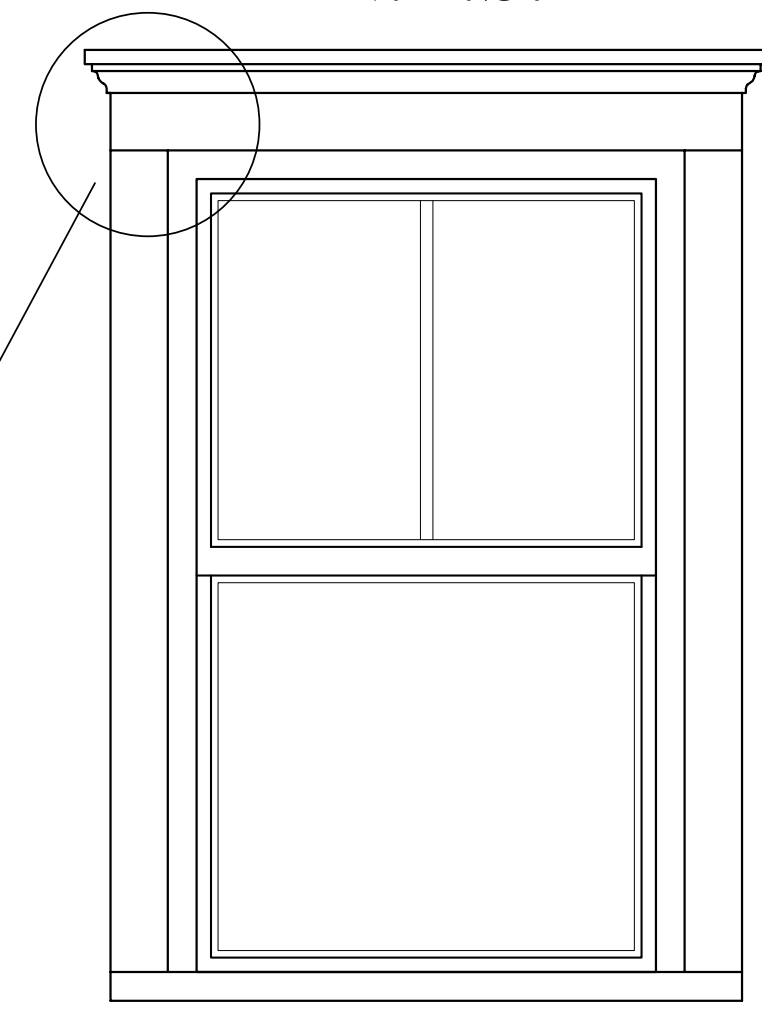

5/4 x 4 head with profile trim as shown,  
5/4 x 3 window and door jambs, as shown  
8/4 15° tapered window sill  
Vycor flashing at all window and door head, jamb and sill

**FRONT ELEVATION**  
SCALE: 1/4" = 1'-0"

**PERMIT SET:**  
**MAY 23, 2014**