

**City of Portland, Maine - Building or Use Permit Application**  
 389 Congress Street, 04101 Tel: (207) 874-8703, Fax: (207) 874-8716

Permit No: 01-042	Issue Date: OCT 19 2001	CBL: 003 C010001
----------------------	----------------------------	---------------------

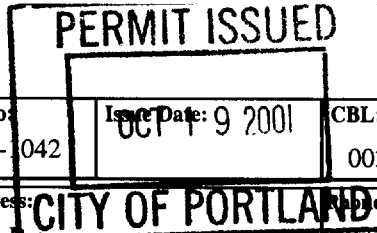

<b>Location of Construction:</b> 84 Eastern Promenade	<b>Owner Name:</b> Horton Eva B	<b>Owner Address:</b> 84 Eastern Prom	<b>Phone:</b> 207-774-9083
<b>Business Name:</b> n/a	<b>Contractor Name:</b> Ryan, David L.	<b>Contractor Address:</b> 48 Winter St Buxton	<b>Phone:</b> 2075765391
<b>Lessee/Buyer's Name:</b> n/a	<b>Phone:</b> n/a	<b>Permit Type:</b> Alterations - Multi Family	<b>Zone:</b>

<b>Past Use:</b> Res. Multi-Fam	<b>Proposed Use:</b> Same: Widen Stairway and Reverse Swing of Door	<b>Permit Fee:</b> \$36.00	<b>Cost of Work:</b> \$2,000.00	<b>CEO District:</b> I
		<b>FIRE DEPT:</b> <input checked="" type="checkbox"/> Approved <input type="checkbox"/> Denied	<b>INSPECTION:</b> Use Group: P-2 <i>300 PERMIT ISSUED FEB 1994 WITH REQUIREMENTS</i>	

**Proposed Project Description:**  
Widen Stairway and Reverse Swing of Door

Signature: *[Signature]* Signature: *[Signature]*

**PEDESTRIAN ACTIVITIES DISTRICT (P-1A)**

Action:  Approved  Approved w/Conditions  Denied

Signature: \_\_\_\_\_ Date: \_\_\_\_\_

<b>Permit Taken By:</b> cjh	<b>Date Applied For:</b> 08/21/2001	<b>Zoning Approval</b>
--------------------------------	--	------------------------

1. This permit application does not preclude the Applicant(s) from meeting applicable State and Federal Rules. 2. Building permits do not include plumbing, septic or electrical work. 3. Building permits are void if work is not started within six (6) months of the date of issuance. False information may invalidate a building permit and stop all work..	<b>Special Zone or Reviews</b> <input type="checkbox"/> Shoreland <input type="checkbox"/> Wetland <input type="checkbox"/> Flood Zone <input type="checkbox"/> Subdivision <input type="checkbox"/> Site Plan Maj <input type="checkbox"/> Minor <input type="checkbox"/> MM <input type="checkbox"/> Date: _____	<b>Zoning Appeal</b> <input type="checkbox"/> Variance <input type="checkbox"/> Miscellaneous <input type="checkbox"/> Conditional Use <input type="checkbox"/> Interpretation <input checked="" type="checkbox"/> Approved <input type="checkbox"/> Denied Date: <i>10/19/01</i>	<b>Historic Preservation</b> <input type="checkbox"/> Not in District or Landmark <input type="checkbox"/> Does Not Require Review <input type="checkbox"/> Requires Review <input type="checkbox"/> Approved <input type="checkbox"/> Approved w/Conditions <input type="checkbox"/> Denied Date: _____
--	---	--	---

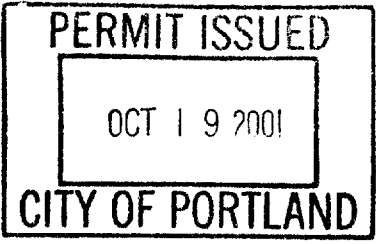

*NO CHANGE OTHER THAN THE STAIRS + DOOR PERMIT ISSUED WITH REQUIREMENTS*

**CERTIFICATION**

I hereby certify that I am the owner of record of the named property, or that the proposed work is authorized by the owner of record and that I have been authorized by the owner to make this application as his authorized agent and I agree to conform to all applicable laws of this jurisdiction. In addition, if a permit for work described in the application is issued, I certify that the code official's authorized representative shall have the authority to enter all areas covered by such permit at any reasonable hour to enforce the provision of the code(s) applicable to such permit.

SIGNATURE OF APPLICANT	ADDRESS	DATE	PHONE
RESPONSIBLE PERSON IN CHARGE OF WORK, TITLE		DATE	PHONE

01-1042

# All Purpose Building Permit Application

If you or the property owner owes real estate or personal property taxes or user charges on any property within the City, payment arrangements must be made before permits of any kind are accepted.

Location/Address of Construction: 84 EASTERN PROMENADE

Total Square Footage of Proposed Structure THE STAIRWAY will be 1059ft Larger Square Footage of Lot 8800 Sq FT

Tax Assessor's Chart, Block & Lot  
Chart# 003 Block# C Lot# 010 Owner: EVA HORTEN VICTORIAN TERRACE Telephone: 774-9083

Lessee/Buyer's Name (If Applicable) N/A Applicant name, address & telephone: EVA HORTEN 84 EASTERN PROMENADE Cost Of Work: \$ 2,000 Fee: \$ 36.00

Current use: COMBINATION RENTAL UNITS AND EVA'S RESIDENCE  
If the location is currently vacant, what was prior use: N/A  
Approximately how long has it been vacant: N/A  
Proposed use: SAME AS CURRENT USE  
Project description: WIDEN STAIRWAY AND CHANGE SWING OF DOOR

Contractor's name, address & telephone: DAVID L RYAN 48 WINTER ST, BUXTON, ME  
Who should we contact when the permit is ready: EVA HORTEN - VICTORIAN TERRACE  
Mailing address:  
Phone: 774-9083

IF THE REQUIRED INFORMATION IS NOT INCLUDED IN THE SUBMISSIONS THE PERMIT WILL BE AUTOMATICALLY DENIED AT THE DISCRETION OF THE BUILDING/PLANNING DEPARTMENT, WE MAY REQUIRE ADDITIONAL INFORMATION IN ORDER TO APPROVE THIS PERMIT.

I hereby certify that I am the Owner of record of the named property, or that the owner of record authorizes the proposed work and that I have been authorized by the owner to make this application as his/her authorized agent. I agree to conform to all applicable laws of this jurisdiction. In addition, if a permit for work described in this application is issued, I certify that the Code Official's authorized representative shall have the authority to enter all areas covered by this permit at any reasonable hour to enforce the provisions of the codes applicable to this permit.

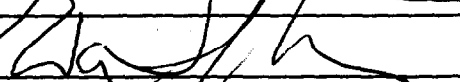
Signature of applicant:  Date: 8/21/01

This is not a permit, you may not commence ANY work until the permit is issued

PD 8/21/01  
36-30

BUILDING PERMIT REPORT

DATE: 22 August 2001 ADDRESS: 84 Eastern Promenade CBL: 003-C-010  
REASON FOR PERMIT: Widen stairway and reverse swing of door  
BUILDING OWNER: EVA B. HARTON  
PERMIT APPLICANT: CONTRACTOR David L. Ryan  
USE GROUP: A-2 CONSTRUCTION TYPE: 5B CONSTRUCTION COST: 2,000.00 PERMIT FEES: 26.00

The City's Adopted Building Code (The BOCA National Building Code/1999 with City Amendments)  
The City's Adopted Mechanical Code (The BOCA National Mechanical Code/1993)

CONDITION(S) OF APPROVAL

This permit is being issued with the understanding that the following conditions shall be met: \*1, \*11, \*13, \*30, \*33, \*36, \*38, 1819

- 1. This permit does not excuse the applicant from meeting applicable State and Federal rules and laws.
- 2. Before concrete for foundation is placed, approvals from the Development Review Coordinator and Inspection Services must be obtained. (A 24 hour notice is required prior to inspection) "ALL LOT LINES SHALL BE CLEARLY MARKED BEFORE CALLING."
- 3. Foundation drain shall be placed around the perimeter of a foundation that consists of gravel or crushed stone containing not more than 10 percent material that passes through a No. 4 sieve. The drain shall extend a minimum of 12 inches beyond the outside edge of the footing. The thickness shall be such that the bottom of the drain is not higher than the bottom of the base under the floor, and that the top of the drain is not less than 6 inches above the top of the footing. The top of the drain shall be covered with an approved filter membrane material. Where a drain tile or perforated pipe is used, the invert of the pipe or tile shall not be higher than the floor elevation. The top of joints or top of perforations shall be protected with an approved filter membrane material. The pipe or tile shall be placed on not less than 2" of gravel or crushed stone, and shall be covered with not less than 6" of the same material. Section 1813.5.2
- 4. Foundations anchors shall be a minimum of 1/2" in diameter, 7" into the foundation wall, minimum of 12" from corners of foundation and a maximum 6' O.C. between bolts. Section 2305.17
- 5. Waterproofing and dampproofing shall be done in accordance with Section 1813.0 of the building code.
- 6. Precaution must be taken to protect concrete and masonry. Concrete Sections 1908.9-19.8.10/ Masonry Sections 2111.3-2111.4.
- 7. It is strongly recommended that a registered land surveyor check all foundation forms before concrete is placed. This is done to verify that the proper setbacks are maintained.
- 8. Private garages located beneath habitable rooms in occupancies in Use Group R-1, R-2, R-3 or I-1 shall be separated from adjacent interior spaces by fire partitions and floor/ceiling assembly which are constructed with not less than 1-hour fire resisting rating. Private garages attached side-by-side to rooms in the above occupancies shall be completely separated from the interior spaces and the attic area by means of 1/2 inch gypsum board or the equivalent applied to the garage side. (Chapter 4, Section 407.0 of the BOCA/1999)
- 9. All chimneys and vents shall be installed and maintained as per Chapter 12 of the City's Mechanical Code. (The BOCA National Mechanical Code/1993). Chapter 12 & NFPA 211
- 10. Sound transmission control in residential building shall be done in accordance with Chapter 12, Section 1214.0 of the City's Building Code.
- 11. Guardrails & Handrails: A guardrail system is a system of building components located near the open sides of elevated walking surfaces for the purpose of minimizing the possibility of an accidental fall from the walking surface to the lower level. Minimum height all Use Groups 42". In occupancies in Use Group A, B, H-4, I-1, I-2, M, R, public garages and open parking structures, open guards shall have balusters or be of solid material such that a sphere with a diameter of 4" cannot pass through any opening. Guards shall not have an ornamental pattern that would provide a ladder effect. Handrails shall be a minimum of 34" but not more than 38". Exception: Handrails that form part of a guard shall have a height not less than 36 inches (914 mm) and not more than 42 inches (1067 mm). Handrail grip size shall have a circular cross section with an outside diameter of at least 1 1/4" and not greater than 2". (Sections 1021 & 1022.0). Handrails shall be on both sides of stairway. (Section 1014.7) R-3 (ONE & TWO FAMILY DWELLINGS) GUARD HEIGHT IS 36" MINIMUM.
- 12. Headroom in habitable space is a minimum of 7'6". (Section 1204.0)
- 13. Stair construction in Use Group R-3 & R-4 is a minimum of 10" tread and 7 1/2" maximum rise. All other Use Group minimum 11" tread, 7" maximum rise. (Section 1014.0) See attachments
- 14. The minimum headroom in all parts of a stairway shall not be less than 80 inches. (6'8") 1014.4
- 15. The Minimum required width of a corridor shall be determined by the most restrictive of the criteria under section 1011.3 but not less than 36".
- 16. Every sleeping room below the fourth story in buildings of Use Groups R and I-1 shall have at least one operable window or exterior door approved for emergency egress or rescue. The units must be operable from the inside without the use of special knowledge or separate tools. Where windows are provided as means of egress or rescue they shall have a sill height not more than 44 inches (1118mm) above the floor. All egress or rescue windows from sleeping rooms shall have a minimum net clear opening height dimension of 24 inches (610mm). The minimum net clear opening width dimension shall be 20 inches (508mm), and a minimum net clear opening of 5.7 sq. ft. (Section 1010.4)
- 17. Each apartment shall have access to two (2) separate, remote and approved means of egress. A single exit is acceptable when it exits directly from the apartment to the building exterior with no communications to other apartment units. (Section 1010.1)
- 18. All vertical openings shall be enclosed with construction having a fire rating of at least one (1) hour, including fire doors with self closure's. (Over 3 stories in height requirements for fire rating is two (2) hours. (Section 710.0)
- 19. The boiler shall be protected by enclosing with (1) hour fire rated construction including fire doors and ceiling, or by providing automatic extinguishment. (Table 302.1.1) w/ smoke protection

**Victorian Terrace**  
Furnished Luxury Apartments  
84 Eastern Promenade  
Portland, ME 04101  
[www.victorianterrace.com](http://www.victorianterrace.com)



**Victorian Terrace**  
Furnished Luxury Apartments  
84 Eastern Promenade  
Portland, ME 04101  
[www.victorianterrace.com](http://www.victorianterrace.com)

CHANGE DOOR SWING

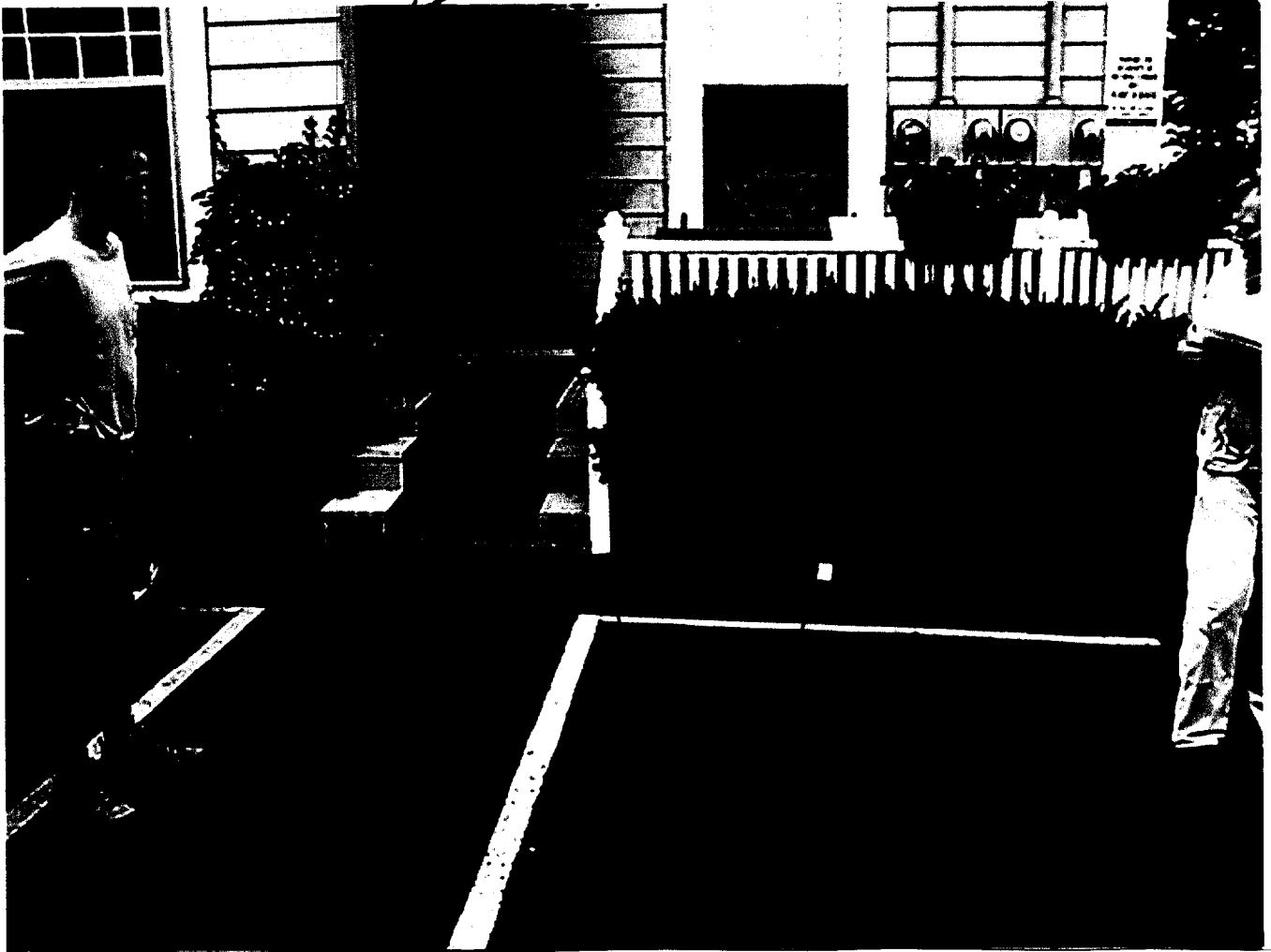

84 EASTERN PROMENADE

CHART 003  
BLOCK C  
LOT 10

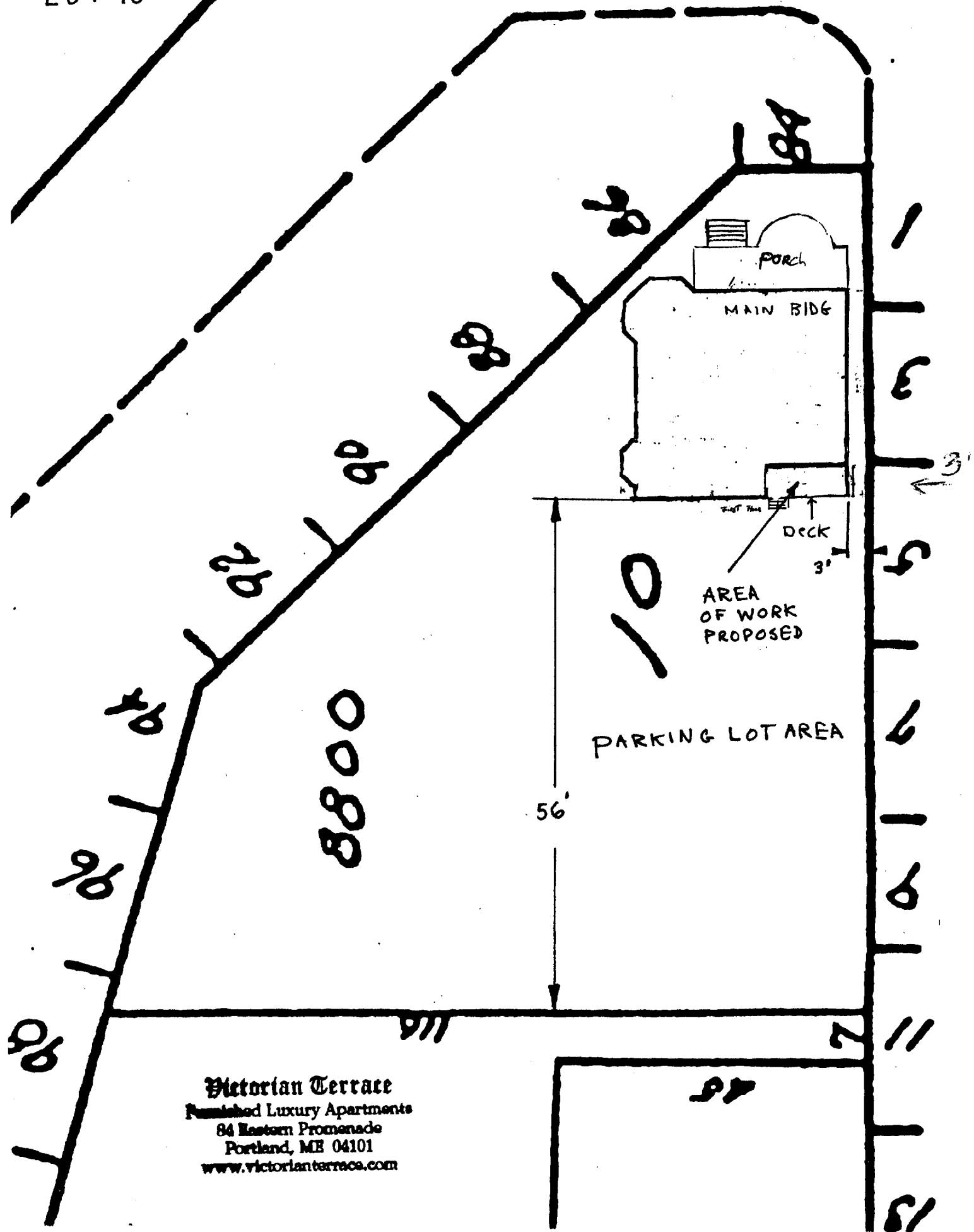

**Victorian Terrace**  
 Finished Luxury Apartments  
 84 Eastern Promenade  
 Portland, ME 04101  
[www.victorianterrace.com](http://www.victorianterrace.com)

VICTORIAN TERRACE PROPOSED CHANGES TO 84 EASTERN PROMENADE

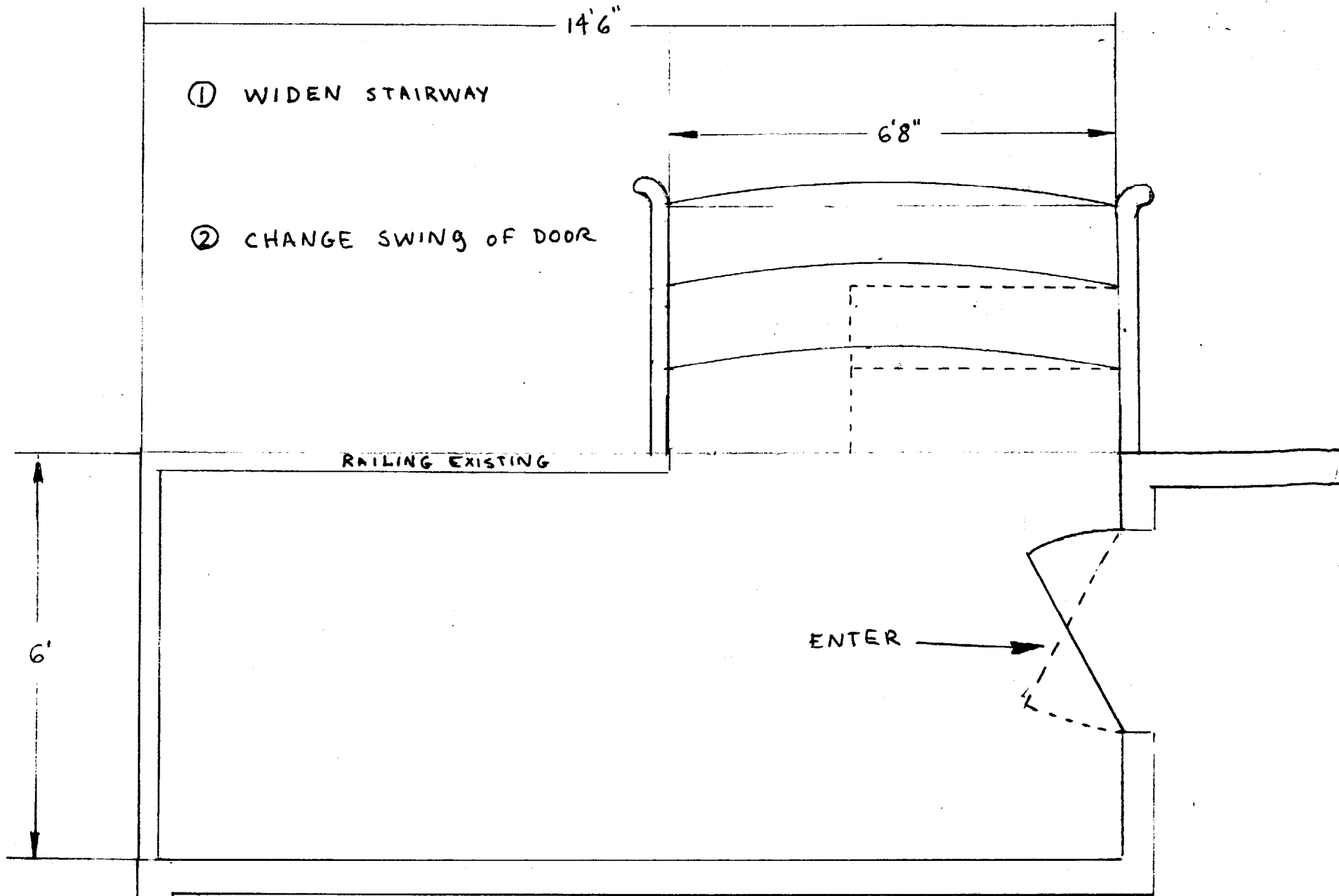

**Victorian Terrace**  
Furnished Luxury Apartments  
84 Eastern Promenade  
Portland, ME 04101  
[www.victorianterrace.com](http://www.victorianterrace.com)

1/2" = 1' SCALE