

Jenkins Residence  
49 Morning Street  
Portland ME 04101

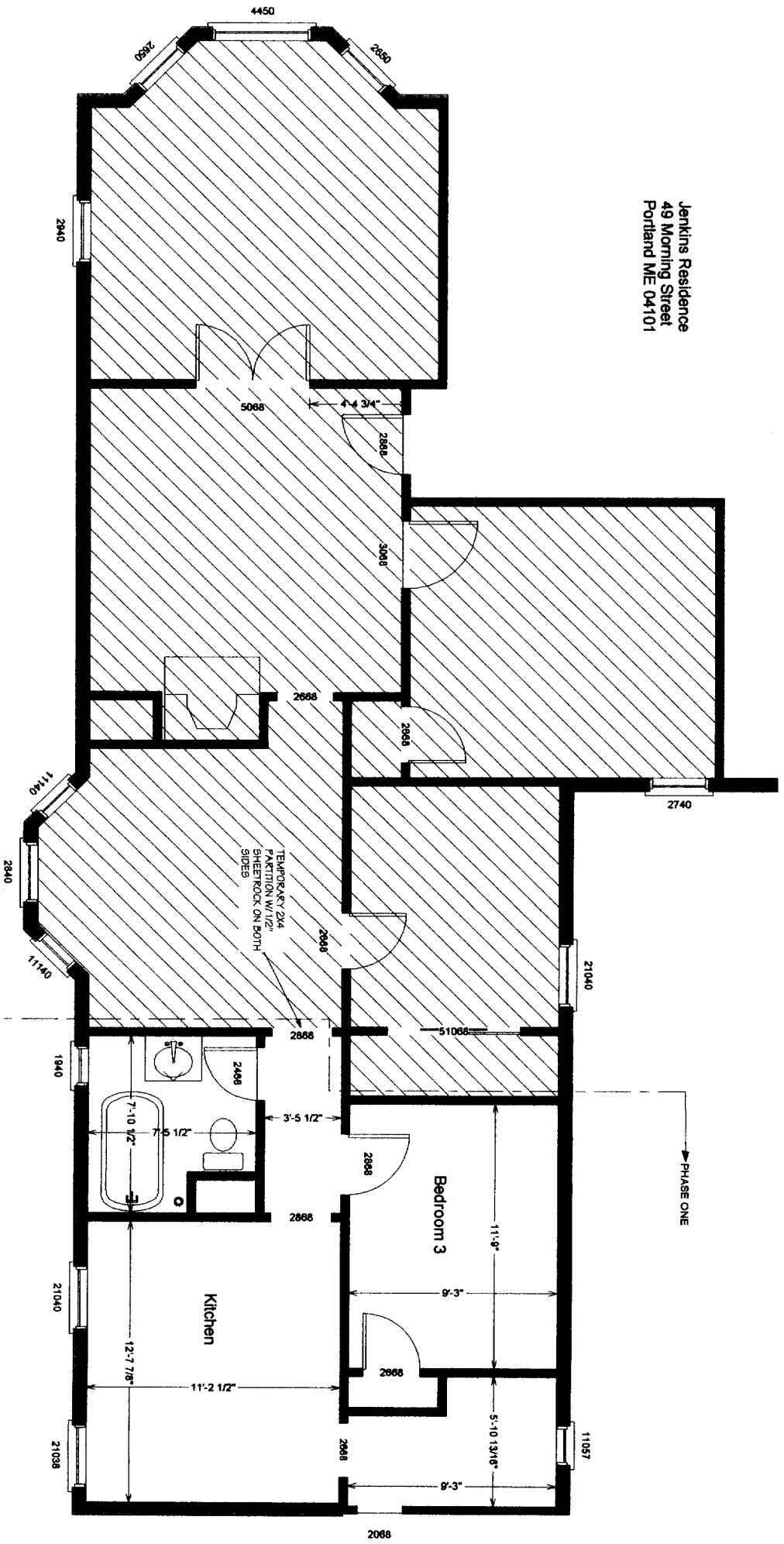

**PHASE ONE DEMOLITION P&N**  
SCALE: 1/4" = 1'

- DEMOLITION NOTES:**
1. INSTALL PROPER FLOOR & DUST PROTECTION
  2. REMOVE & DISPOSE OF ALL NECESSARY PLASTER, LATHS INTERIOR DOORS, TRIM & CABINETRY
  3. REMOVE & DISPOSE OF EXISTING HEAT ELEMENTS
  4. REMOVE & DISPOSE OF EXISTING ELECTRICAL WIRING AND DEVICES
  5. REMOVE AND DISPOSE OF ALL EXISTING FLOORING

REVISIONS	By
8/4/06	MB

**JENKINS RESIDENCE**  
49 MORNING STREET  
PORTLAND ME 04101

M.R. Brewer Fine Woodworking, Inc. - 91 Bell Street, Portland, ME 04103 - (207) 797-7534 - Fax (207) 797-0973

Date: 03/29/06

Scale:

Drawn by: MFH

Job:

Page #:

**D1**

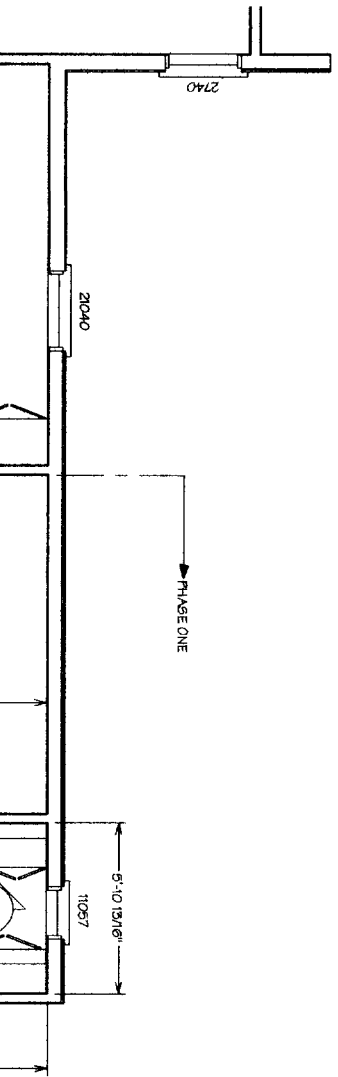

**PHASE ONE FLOOR PL. N**  
 SCALE: 1/4" = 1'  
 NOTE: PLEASE REFER TO SHEET A2.0 FOR  
 WALL & CEILING ASSEMBLY DETAILS.

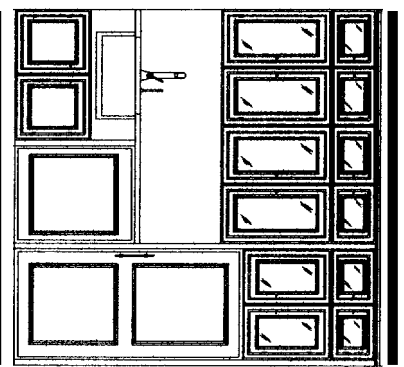

**SK-1 / KITCHEN ELEVATION**  
 SCALE: 3/8" = 1'

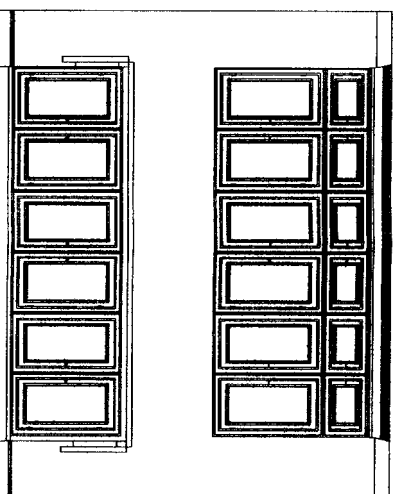

**SK-2 / KITCHEN ELEVATION**  
 SCALE: 3/8" = 1'

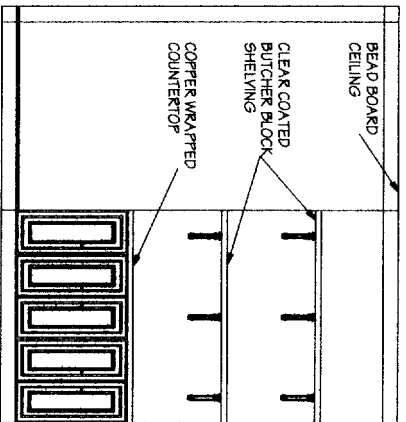

**SK-3 / BUILT-IN PANTRY**  
 SCALE: 3/8" = 1'

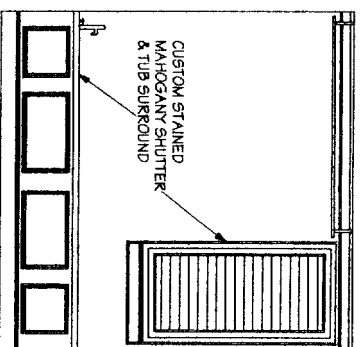

**SK-4 / BATHROOM**  
 SCALE: 3/8" = 1'

JENKINS RESIDENCE  
 49 MORNING STREET  
 PORTLAND ME 04101

M.R. Brewer Fine Woodworking, Inc. - 91 Bell Street, Portland ME 04103 - (207) 797-7534 - Fax (207) 797-0913

Date: 03.29.06  
 Scale:

Drawn by: MFH

Job:

Page #:

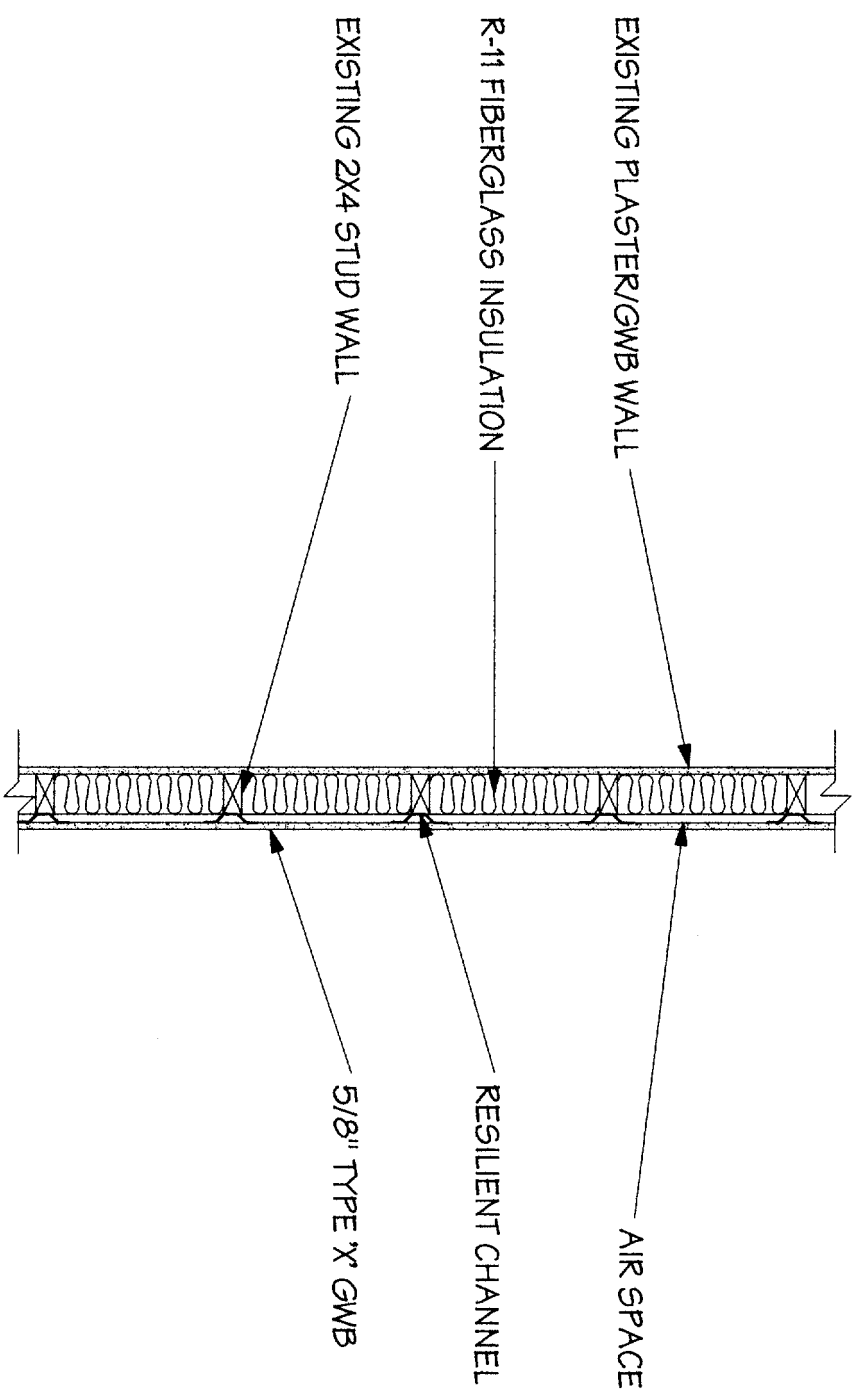

TYPICAL WALL SECTION

SCALE: N/A

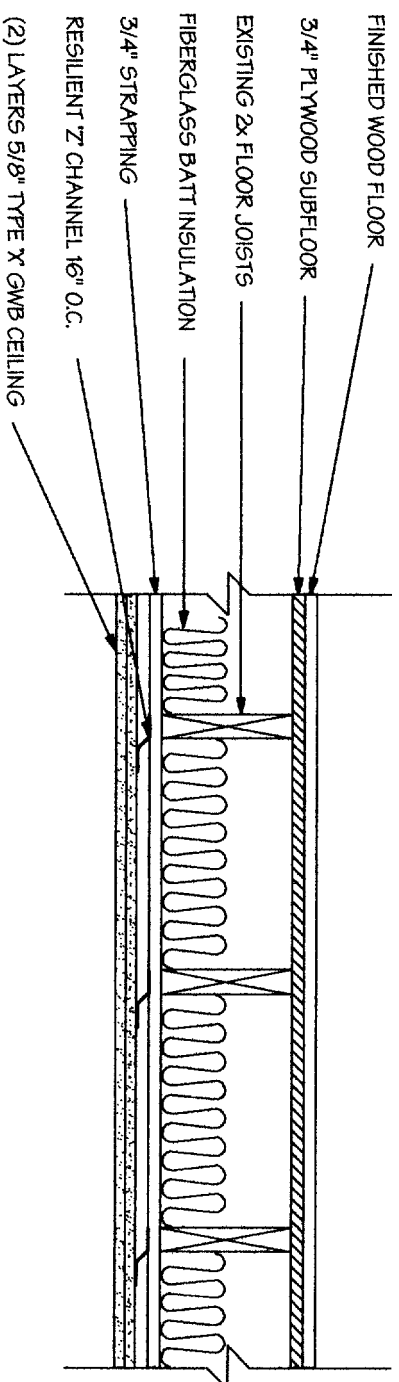

TYPICAL CEILING/FLOOR SECTION

SCALE: N/A

REVISIONS	By
8/4/06	MB

JENKINS RESIDENCE  
 49 MORNING STREET  
 PORTLAND ME 04101

M.R. Brewer Fine Woodworking, Inc. - 91 Bell Street, Portland, ME 04103 - (207) 797-7534 - Fax (207) 797-0973

Date: 03.29.06.

Scale:

Drawn by: MFH

Job:

Page #:

A2.0