

SECTION THRU EARTH TRENCH
NOT TO SCALE

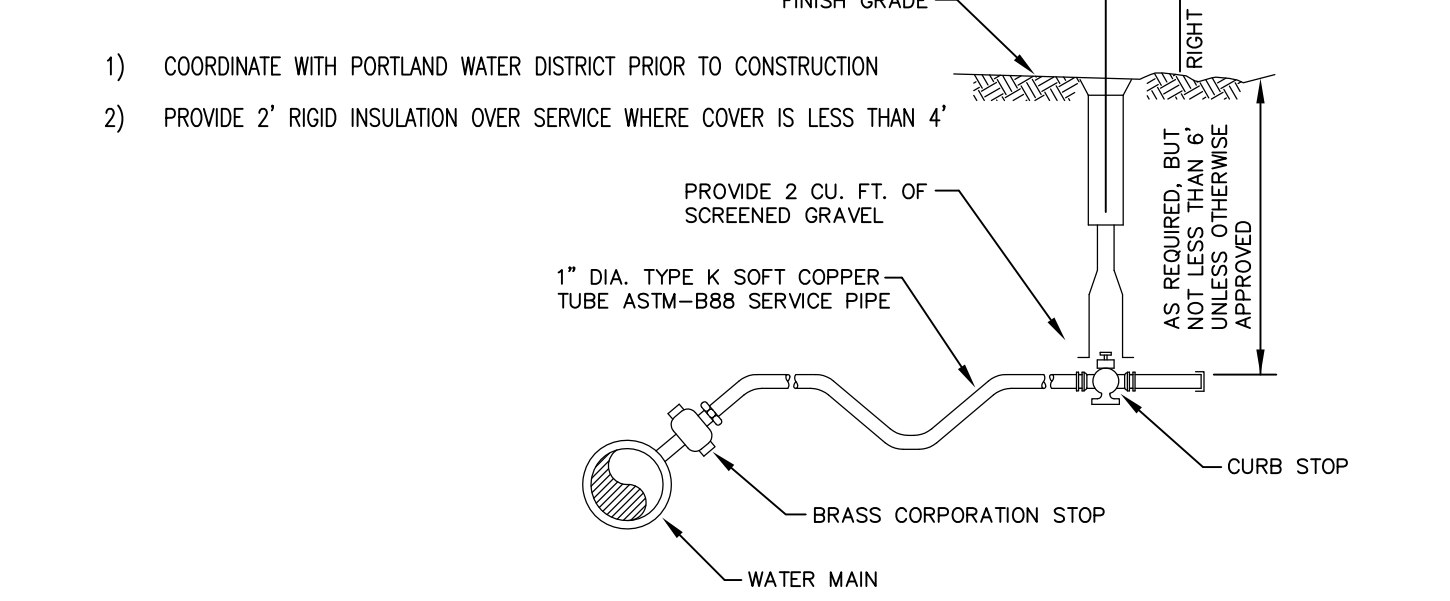

TYPICAL WATER SERVICE CONNECTION
NOT TO SCALE

- NOTES:
- TRENCHES LOCATED ON THE ROAD SHOULDER SHALL BE TREATED THE SAME AS STREET EXCEPT FOR PAVING
 - SATISFACTORY EXCAVATED MATERIAL CAN BE USED FOR BACKFILL ABOVE THE LINE OF NARROW TRENCH LIMIT.

DIAMETER OF PIPE 12" AND SMALLER	TRENCH WIDTH Ws OR Wu	
	UNSHEETED	SHEETED
12	3'-0"	4'-2"
15	3'-2"	4'-4"
18	3'-6"	4'-8"
21	3'-10"	5'-0"
24	4'-2"	5'-4"
27	4'-6"	5'-8"
30	4'-10"	6'-0"
36	5'-6"	6'-8"
42	6'-2"	7'-4"
48	6'-10"	8'-0"

TRENCH WIDTH DATA

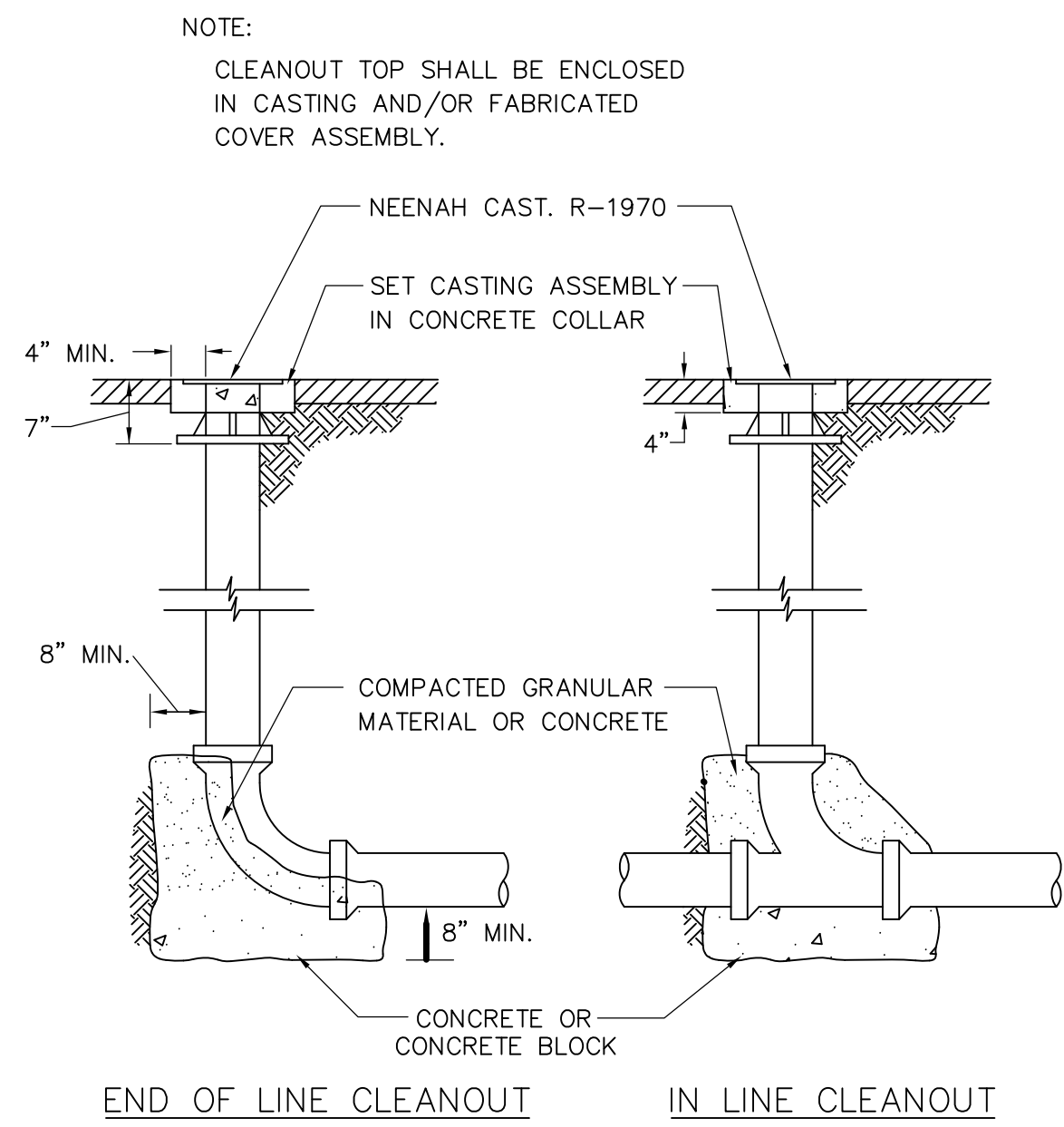
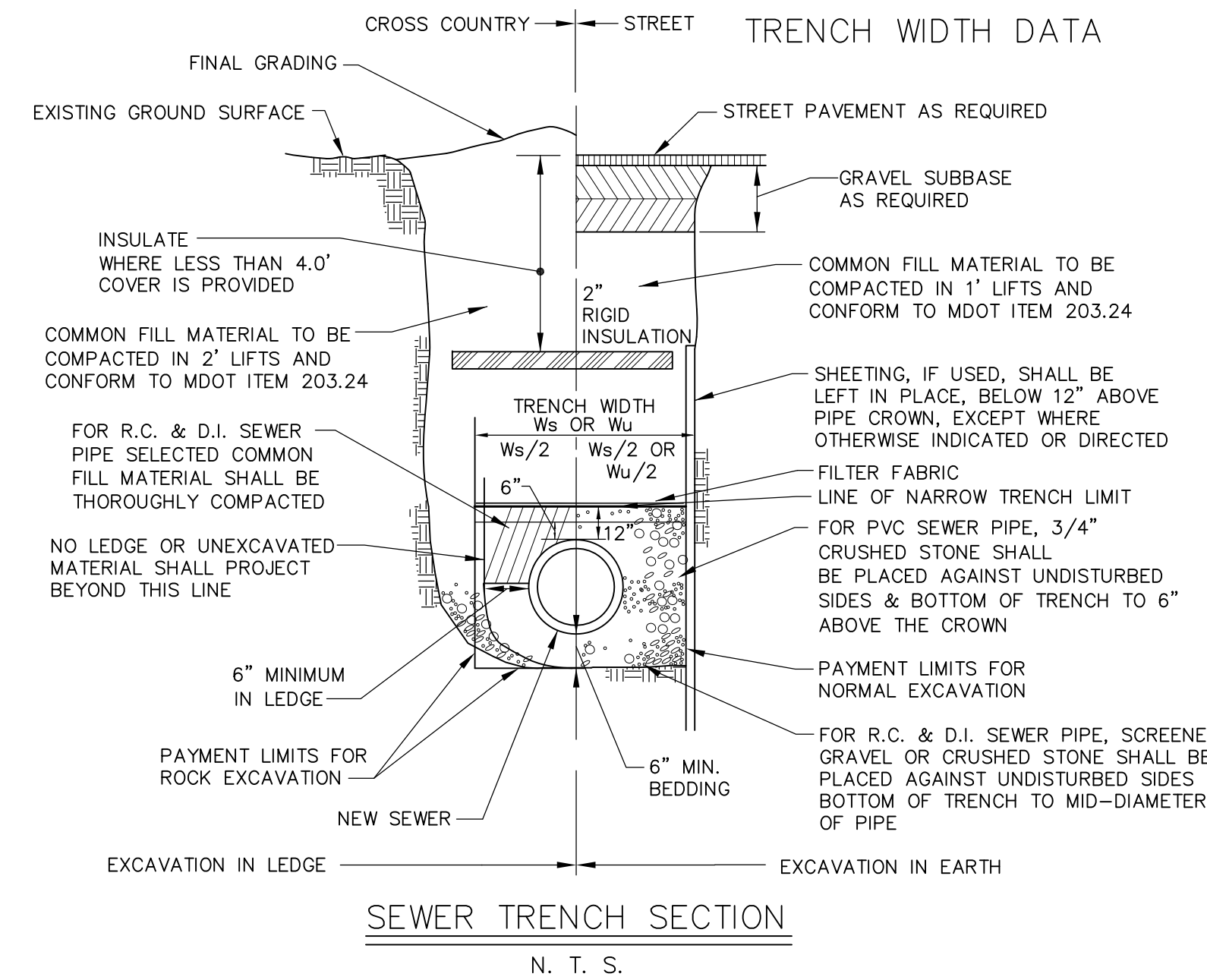

SEWER CLEANOUT DETAIL
N.T.S.

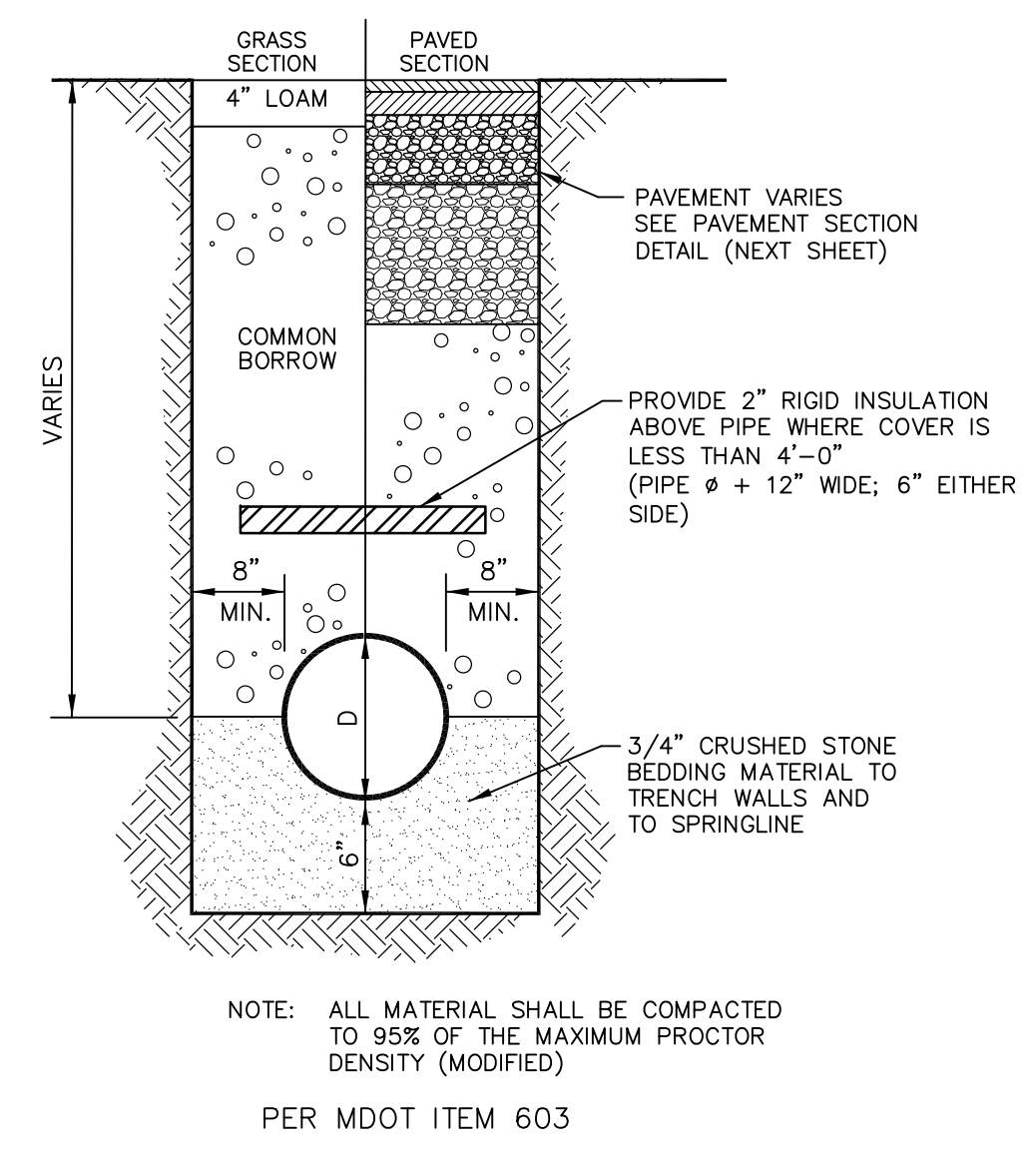

TYPICAL STORM DRAIN
TRENCH SECTION
NOT TO SCALE

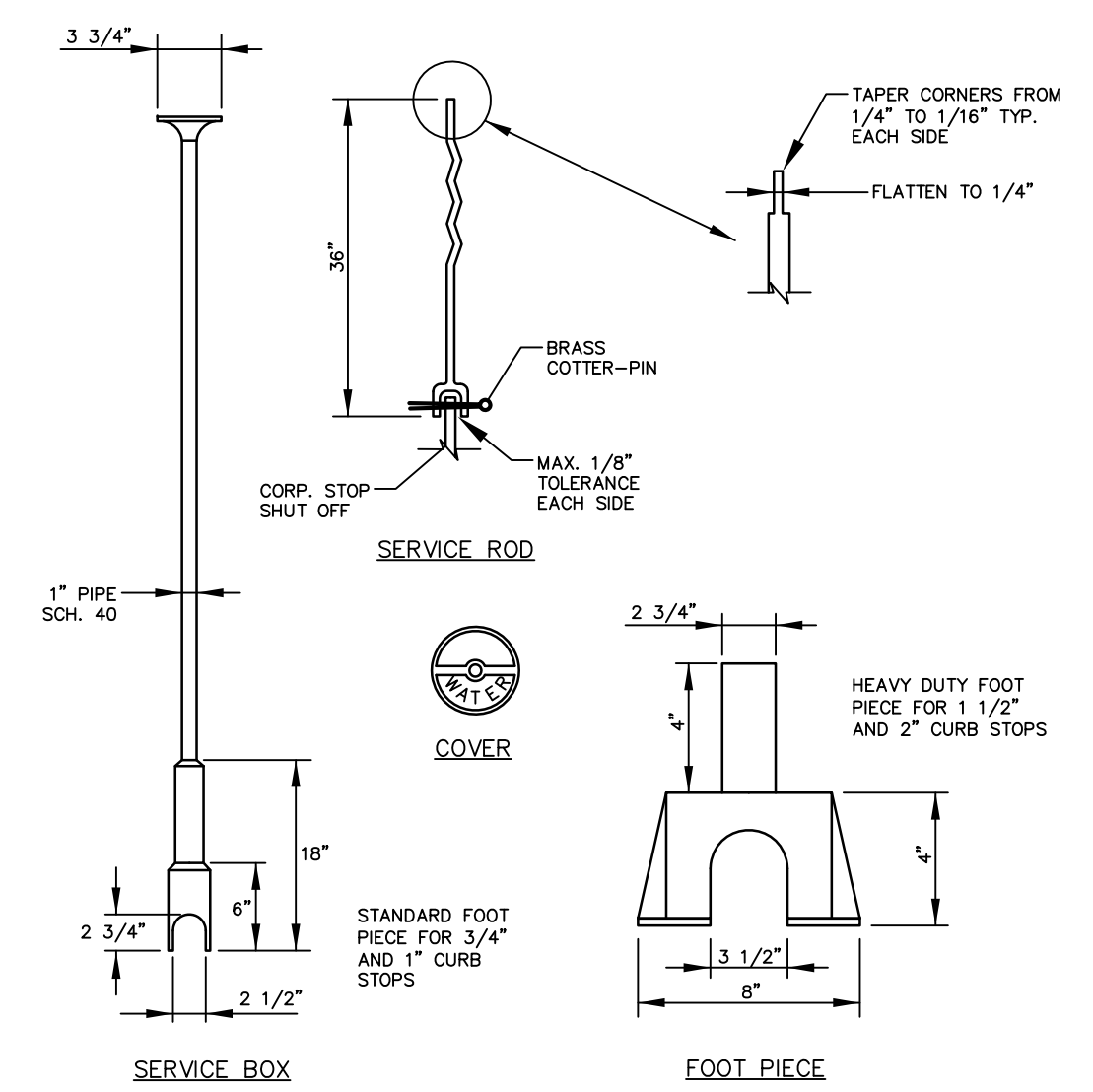

NOTE: ANY EXTENSION OF SERVICE BOX REQUIRES A COUPLING & 1\"/>

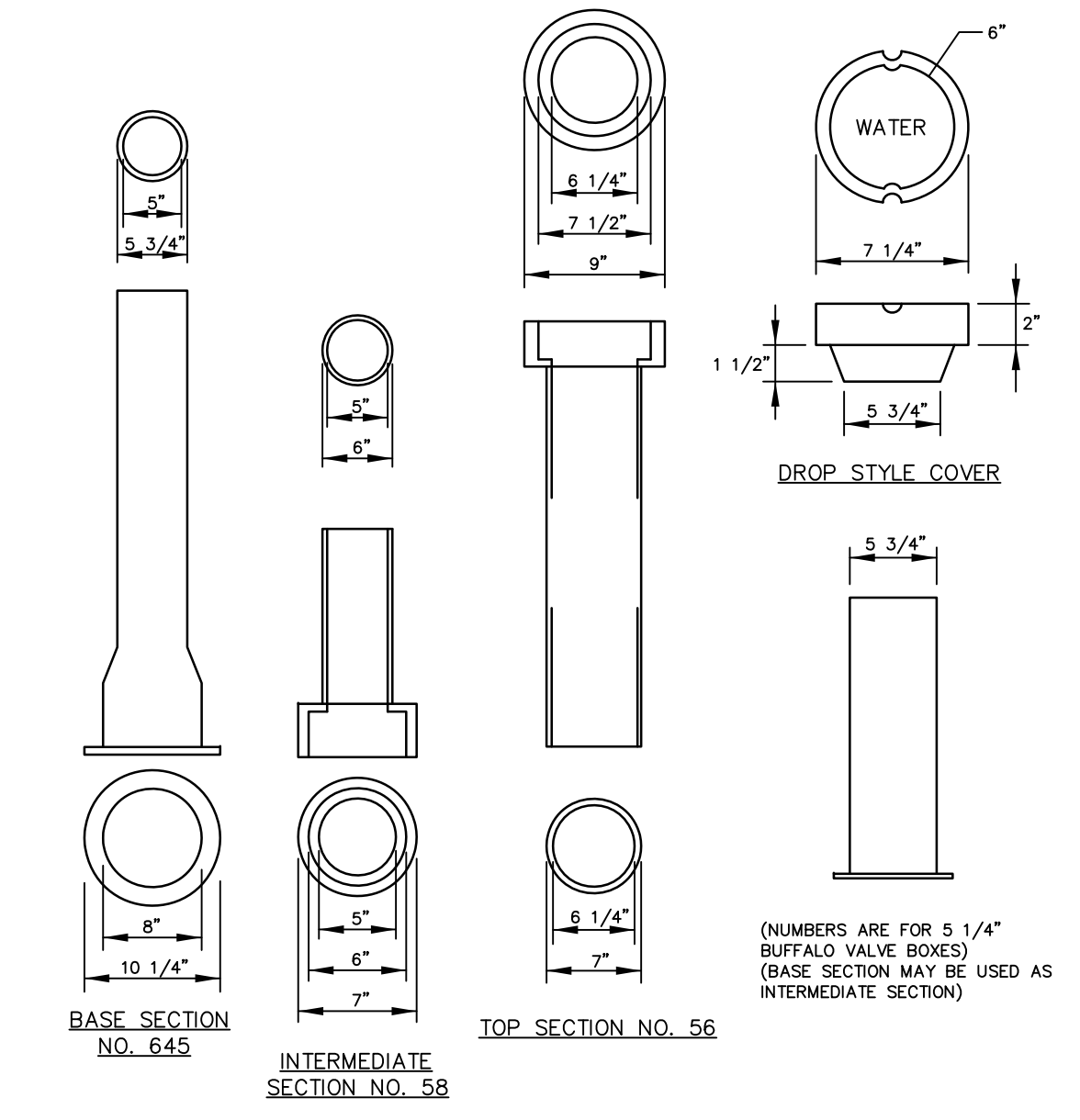

VALVE BOX & COVER
NOT TO SCALE

THIS PLAN IS FOR REVIEW PURPOSES ONLY AND IS NOT INTENDED FOR CONSTRUCTION OR RECORDING

Revision	By	Date	Change
2	SMA	3/7/18	REVISED PER CITY REVIEW COMMENTS
1	SMA	12/1/17	SUBMITTED FOR CITY REVIEW

PROJECT NUMBER: 41374 ACAD FILE: 41374-DETAILS.DWG SCALE: AS NOTED DATE: JANUARY 31, 2018

Drawing Name:
CONSTRUCTION DETAILS - SHEET 3

Project Name:
**PROPOSED RESIDENCE
9 MOODY STREET, PORTLAND, MAINE**

Owner/Applicant:
**BRADY ENTERPRISES
80 EXCHANGE STREET #30, PORTLAND, ME 04101**

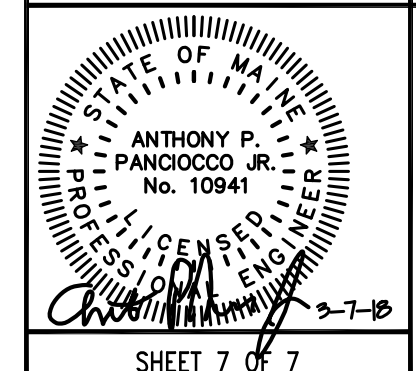

Northeast Civil Solutions
INCORPORATED

381 PAYNE ROAD, SCARBOROUGH, MAINE 04074

tel 207.883.1000 fax 207.883.1001 e-mail info@northeastcivilsolutions.com