

2 BUILDING SECTION - TRANSVERSE 1
SCALE: 1/4" = 1'-0"

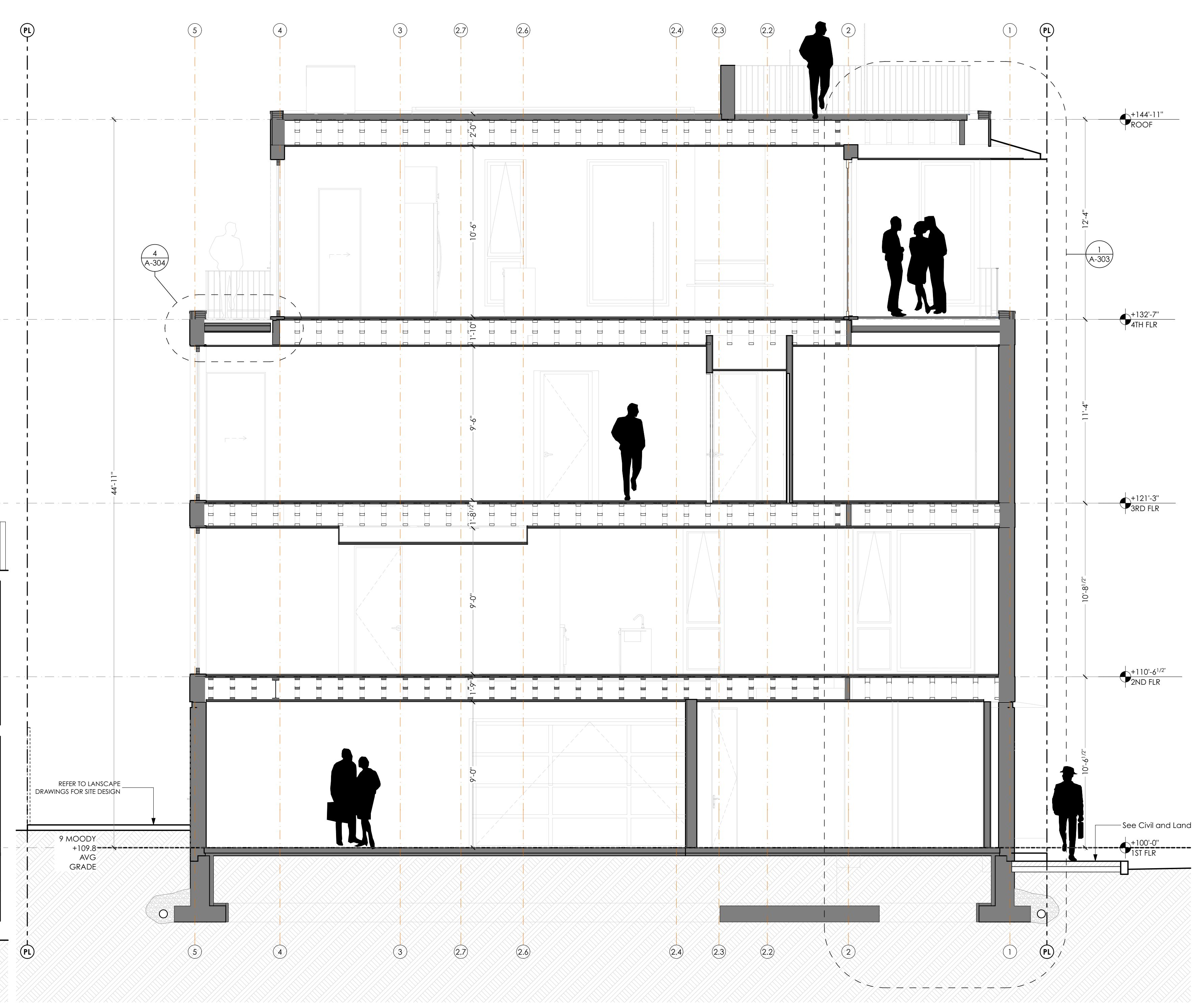

1 BUILDING SECTION - LONGITUDINAL 1
SCALE: 1/4" = 1'-0"

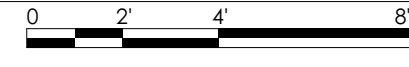

PRELIMINARY
NOT FOR CONSTRUCTION

BUILDING SECTIONS

Brady Residence

Jim and Julia Brady
9 Moody Street Portland ME 04101

A-301

ARCHITECT
DRAFTSPERSON
PJ/J/04
3/7/18
PROJECT STATUS:
90% CD'S

CONSULTANT:

SUBMISSIONS:

ISSUE NUMBER	DATE	DESCRIPTION
001	12.03.2017	CITY REVIEW
002	03.07.2018	REVISOR PER CITY REVIEW COMMENTS

CHANGES THIS ISSUE

ID	DESCRIPTION
1	A-303
2	A-303
3	A-303
4	A-304
5	A-304
6	A-304
7	A-304
8	A-304
9	A-703
10	A-703
11	A-703
12	A-705