

BIM Server: bimservers.cjpb.me - BIM Server 21/9 Moody Street/9 Moody Street\_10052017

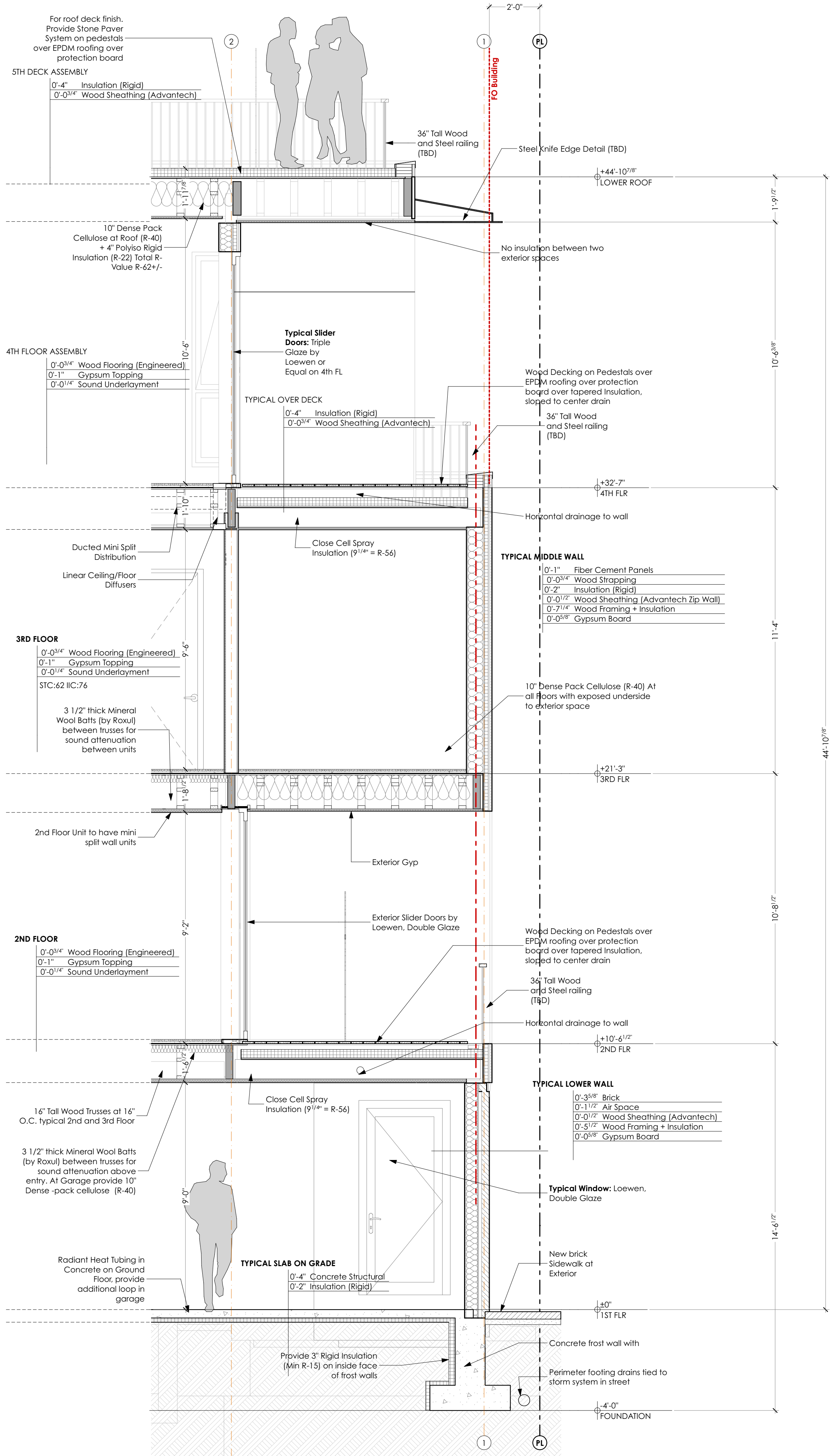

1 WALL SECTION AT MOODY STEET AT FRONT  
SCALE: 3/8" = 1'-0"

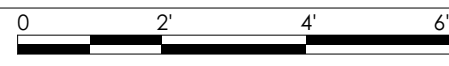

2 WALL SECTION AT NORTH OF BUILDING  
SCALE: 3/8" = 1'-0"

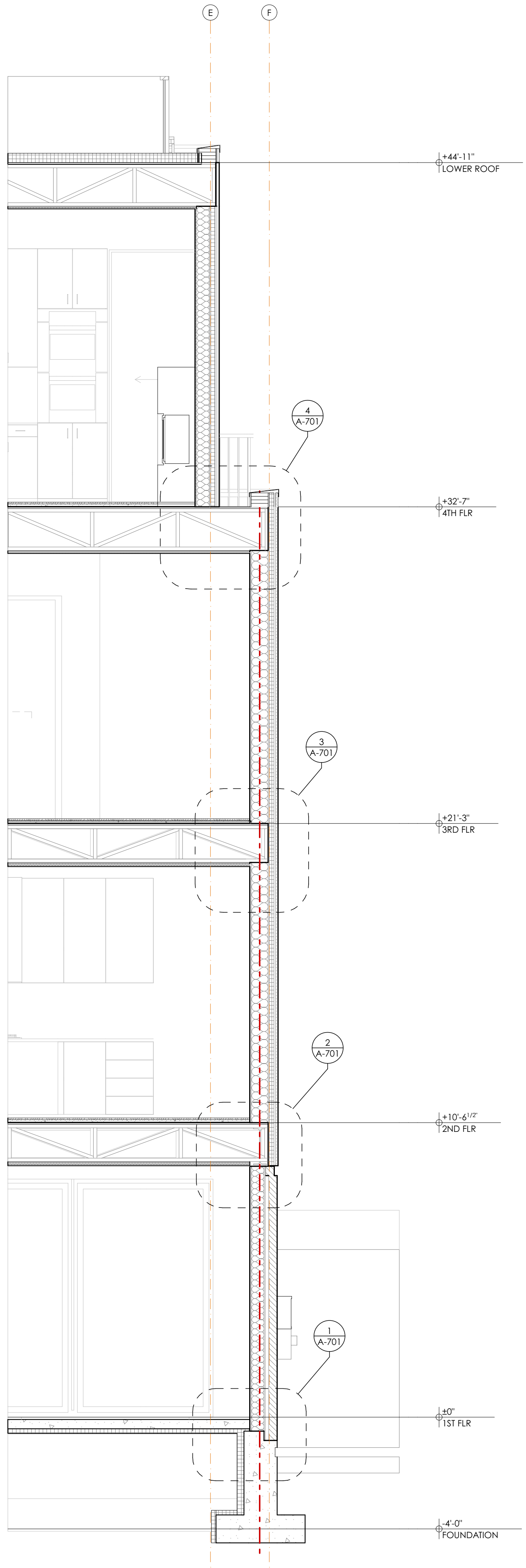

3 WALL SECTION AT NORTH OF BUILDING  
SCALE: 3/8" = 1'-0"



FOR CITY REVIEW  
NOT FOR CONSTRUCTION

WALL SECTIONS

Brady Residence

Jim and Julia Brady  
9 Moody Street Portland ME 04101

ARCHITECT  
DRAFTSPERSON:  
PJ/J/J/A  
DATE: 12/01/2017  
PROJECT STATUS:  
Site Plan Review

CONSULTANT:

SUBMISSIONS:

ISSUE  
001

DATE  
12/01/2017

DESCRIPTION  
CITY REVIEW

CHANGES THIS ISSUE  
ID DESCRIPTION

CALEB JOHNSON  
STUDIO  
110 EXCHANGE ST. 2ND FLOOR PORTLAND, ME 04101  
1.207.263.9777