

2 BUILDING SECTION - TRANSVERSE 1
SCALE: 1/4" = 1'-0"

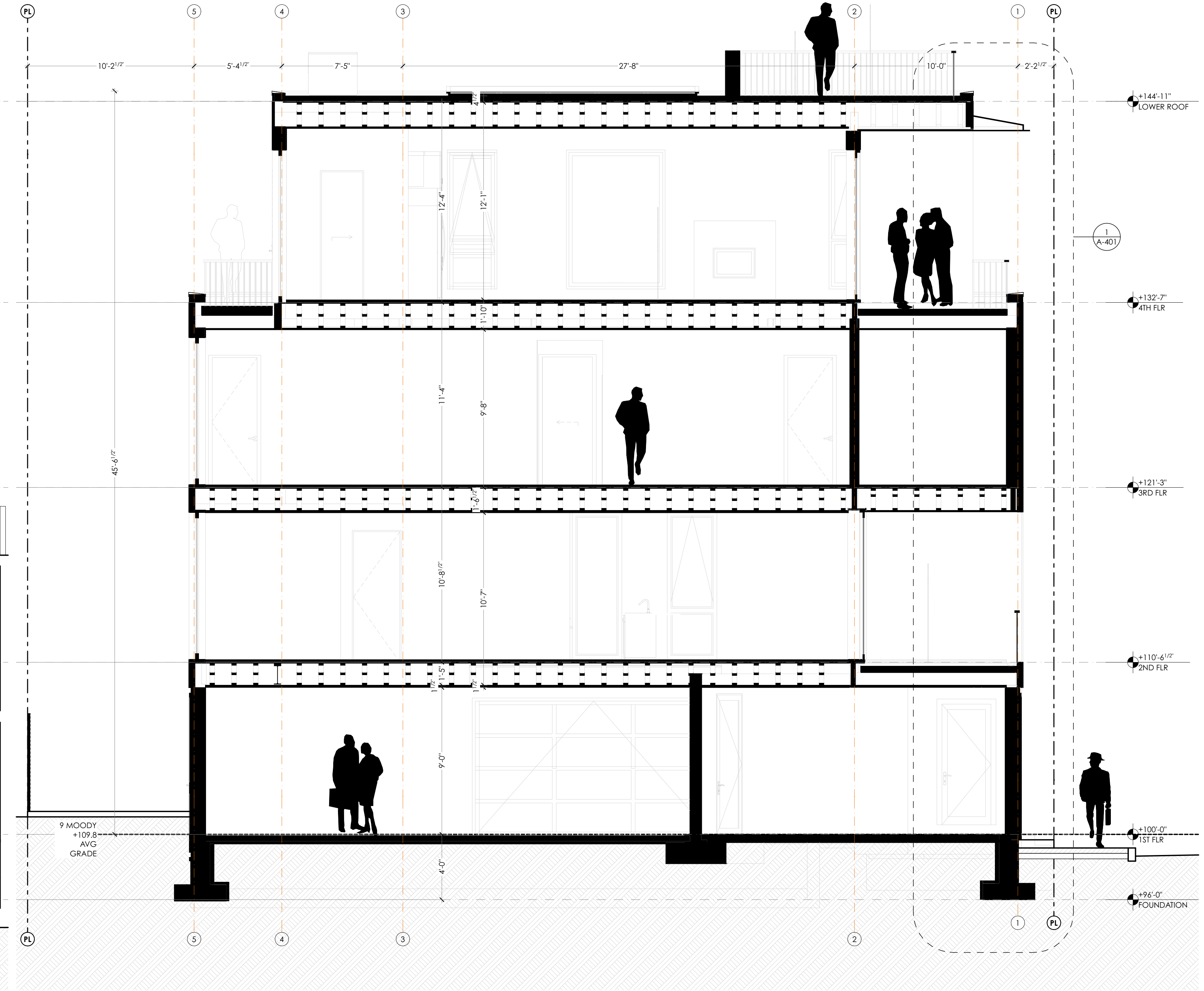

1 BUILDING SECTION - LONGITUDINAL 1
SCALE: 1/4" = 1'-0"

FOR CITY REVIEW
NOT FOR CONSTRUCTION

BUILDING SECTIONS
A-301

Brady Residence
Jim and Julia Brady
9 Moody Street Portland ME 04101

ARCHITECT
DRAFTSPERSON:
PJ/J/CA
DATE
12/01/2017
PROJECT STATUS:
Site Plan Review

CONSULTANT:

SUBMISSIONS:
ISSUE
001
DATE
12/01/2017
DESCRIPTION
CITY REVIEW



CHANGES THIS ISSUE
ID DESCRIPTION