

PROJECT BENCHMARK  
ELEV. 115.95'  
(DATUM UNKNOWN/ASSUMED)

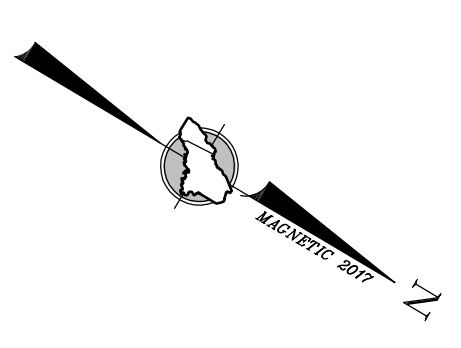
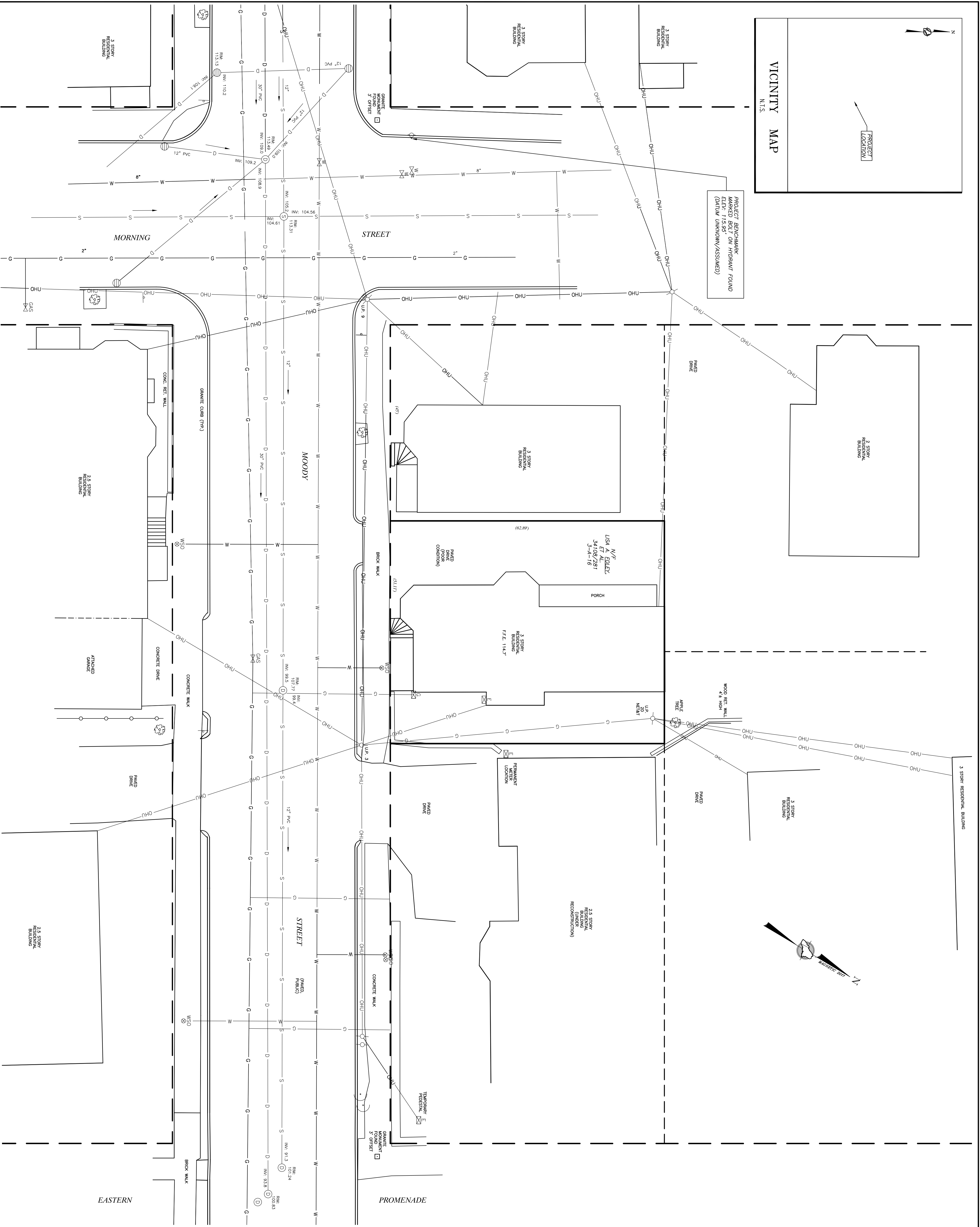

**LEGEND**

- FOUND MONUMENT
- UTILITY POLE
- GUY WIRE ANCHOR
- FOUND DECIDUOUS TREE
- BOUNDARY LINE
- EDGE OF GRAVEL
- EDGE OF PAVEMENT
- RIGHT-OF-WAY LINE
- ABUTTER LINE
- OVERHEAD UTILITY
- NOW OR FORMERLY OWNED BY DEED BOOK AND PAGE (C/R/D)
- TAX MAP—LOT (12345)
- PARENTHESIS DENOTE RECORD DATA

**NOTES**

1. THIS IS NOT A BOUNDARY SURVEY. THE RELATIVE LOCATION OF THE BUILDINGS AND PROPERTY LINES IS APPROXIMATE ONLY.
2. THE UTILITIES SHOWN ON THIS PLAN WERE FROM FIELD OBSERVATION ONLY. THESE MAY BE OTHER UTILITIES EXISTING THAT ARE NOT SHOWN. CONTACT DIG-SAFE AT 1-888-DIG-SAFE PRIOR TO ANY EXCAVATION WORK.
3. ELEVATIONS ARE BASED ON A BENCHMARK FOUND BEING A MARKED BOLT ON A FIRE HYDRANT WITH FLAGGING LABELLED 115.95'. AS SHOWN ON THIS PLAN THE BENCHMARK AND DATUM HAVE NOT BEEN VERIFIED WITH THE CITY OF PORTLAND. ONLY VERIFICATION IS MADE THE DATUM SHALL BE CONSIDERED ASSUMED ONLY.

Revised	By	Date	Change

PROJECT: 41374 DRAWING NAME: 41374.dwg  
 ISSUED: SEPTEMBER 7, 2017 SCALE: 1"=10' TB # 445 DRAWN BY: DPH / BS  
 FIELD BY: BS / PC FIELD DATE: 8-24-2017 CHECKED BY: CJF  
 EXISTING CONDITIONS SURVEY  
 9 MOODY STREET, PORTLAND, MAINE  
 LISA A. FOLEY, ET AL.

Prepared for:  
**BRADY ENTERPRISES**



SURVEYING • ENGINEERING • LAND PLANNING  
**Northeast Civil Solutions**  
 INCORPORATED  
 381 PAVNE ROAD, SCARBOROUGH, MAINE 04074  
 Tel: 207.883.1000 Fax: 207.883.1001  
 info@nestsolutions.com  
 www.nestsolutions.com

**STAMP AND SIGNATURE**

*Preliminary*

TOR E. MOONJALD  
 MAINE PROFESSIONAL LAND SURVEYOR NO. 20890