

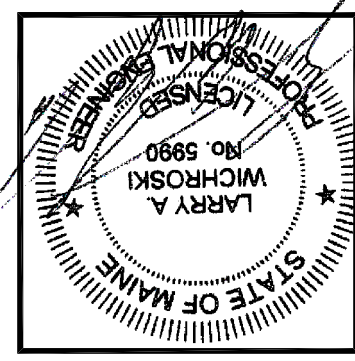

PROJECT: DRAWING: DATE:



DESIGNED BY: Larry A. Wichroski, P.E.
 DRAWN BY: LAW
 JOB #: 08114
 DATE: 10-26-2015

REVISIONS	DATE
1	12-04-2015
2	04-04-2016
3	05-05-2017
4	08-01-2017

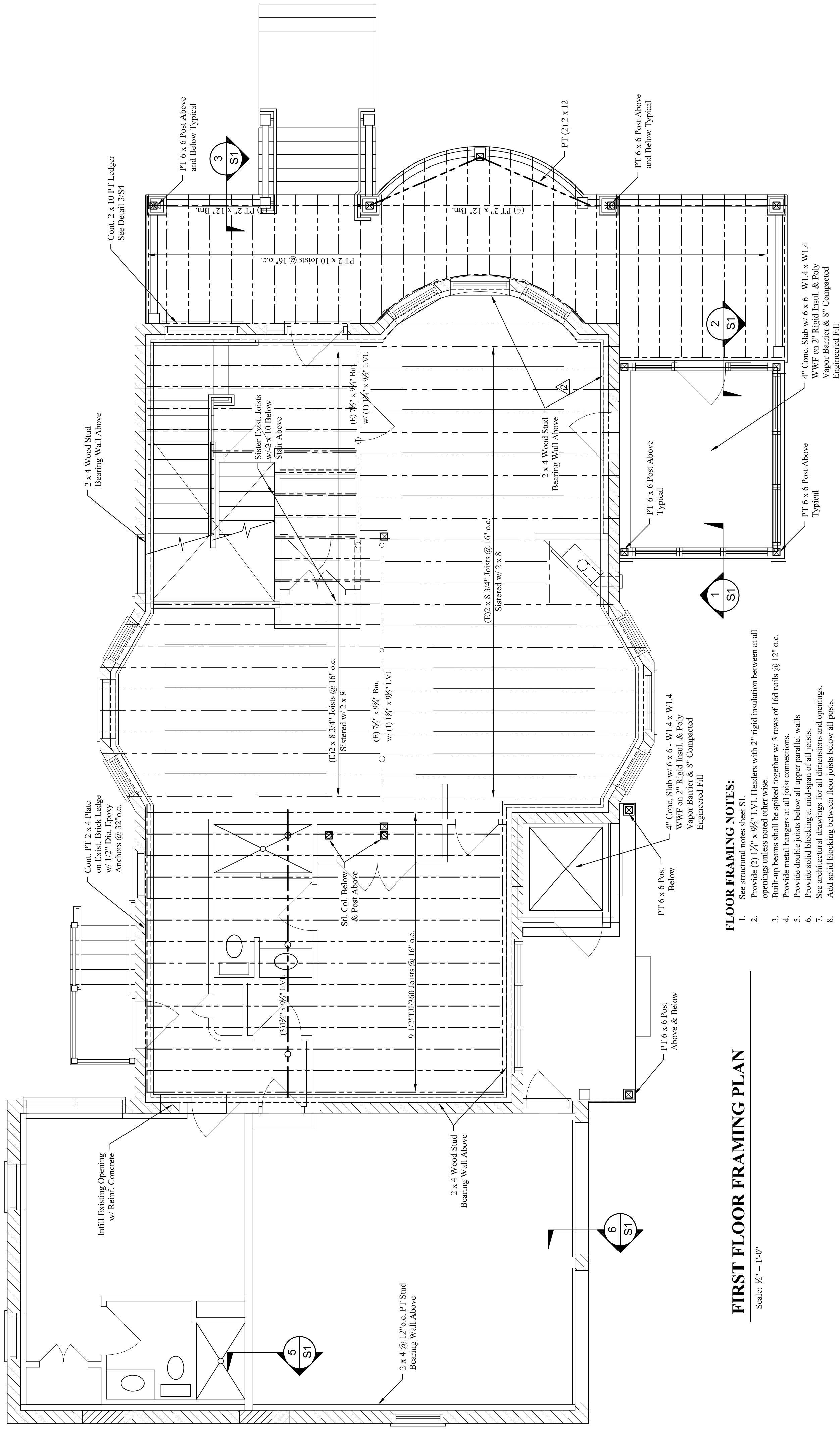

FLOOR FRAMING NOTES:

1. See structural notes sheet S1.
2. Provide (2) 1/2" x 9/16" LVL Headers with 2" rigid insulation between at all joist connections.
3. Building beams shall be applied together w/ 3 rows of 16d nails @ 12" o.c.
4. Provide metal hangers at all joist connections.
5. Provide double joists below all upper parallel walls.
6. Provide solid blocking at mid-span of all joists.
7. See architectural drawings for all dimensions and openings.
8. Add solid blocking between floor joists below all posts.

FIRST FLOOR FRAMING PLAN

Scale: 3/4" = 1'-0"

