

GRANT HAYS ASSOCIATES

ARCHITECTURE & INTERIOR DESIGN
P.O. BOX 6179 FALMOUTH MAINE 04105
207.871.5900 www.granthays.com

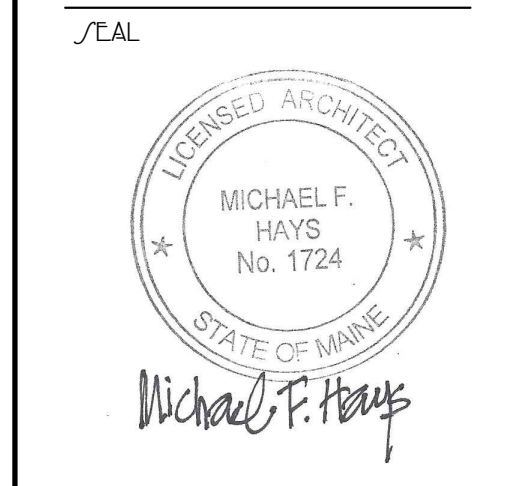

REVISIONS
 ▲ 12.24.2015
 ▲ 09.09.2017
 ▲ 08.01.2017 EP15 PER PLAN REVIEW

PROJECT NAME

**3 UNIT APARTMENT BUILDING
162 EASTERN PROMENADE**

162 EASTERN PROMENADE LLC.
162 EASTERN PROMENADE
PORTLAND, MAINE 04101

J/MEET

BUILDING SECTIONS

DATE
19 OCT 2015

J/SCALE
1/4"=1'-0"

DRAWN
JAM/MFH

JOB NO.
150815

J/MEET

A9

COPYRIGHT REPRODUCTION OR RELY OF THIS DOCUMENT WITHOUT WRITTEN PERMISSION FROM GRANT HAYS ASSOCIATES IS PROHIBITED.

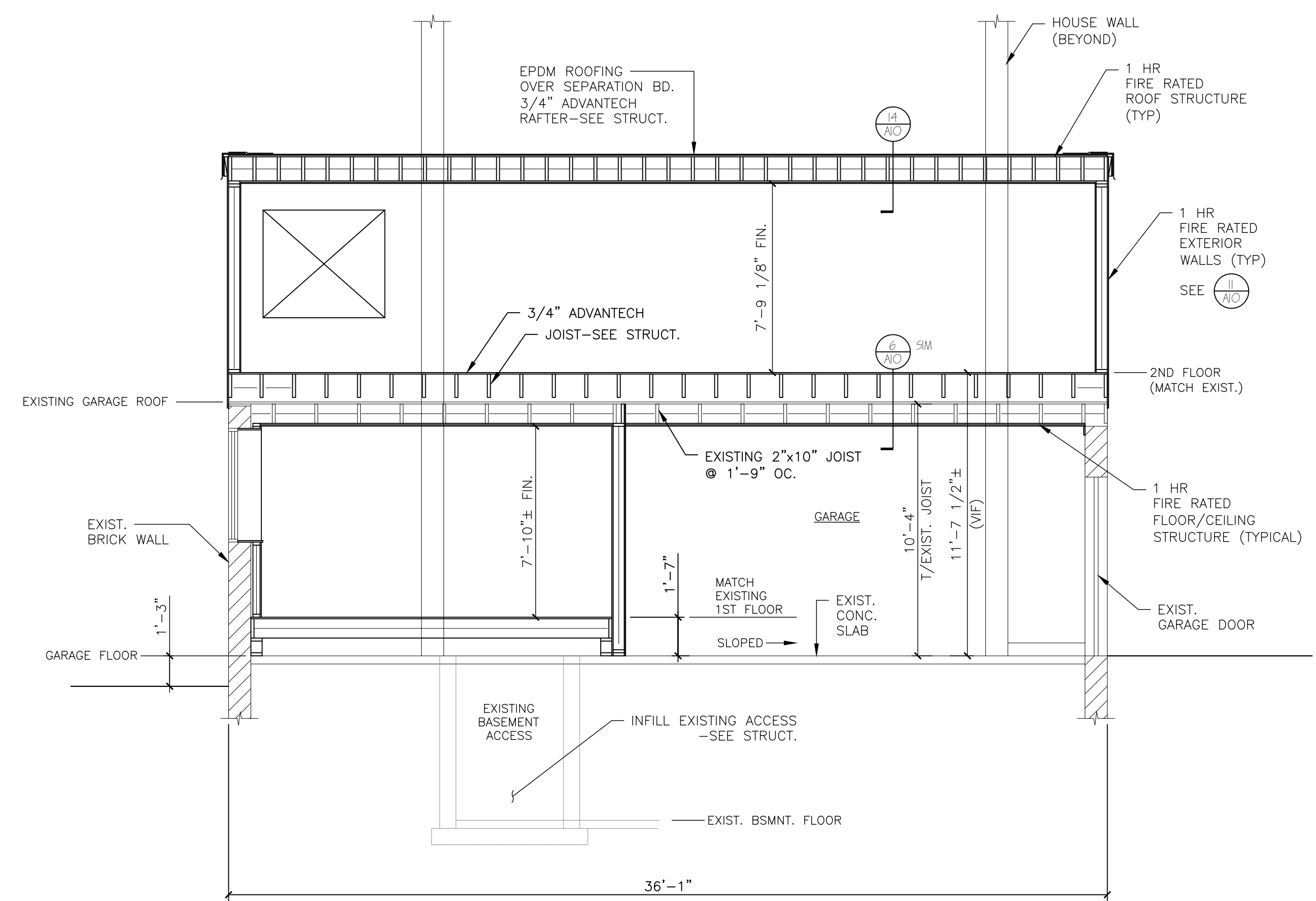

SECTION F-A5
SCALE: 1/4"=1'-0"

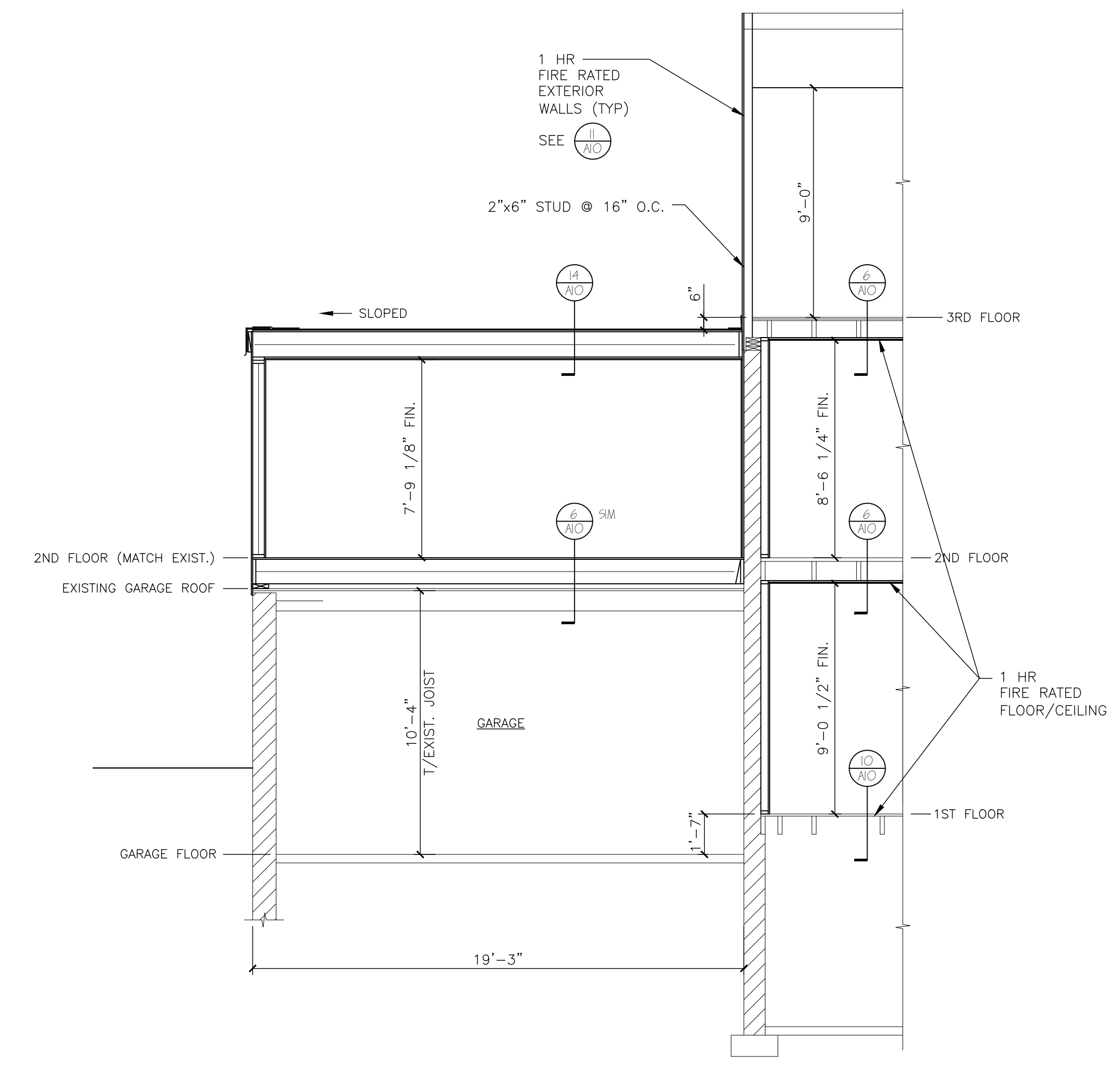

SECTION G-A5
SCALE: 1/4"=1'-0"

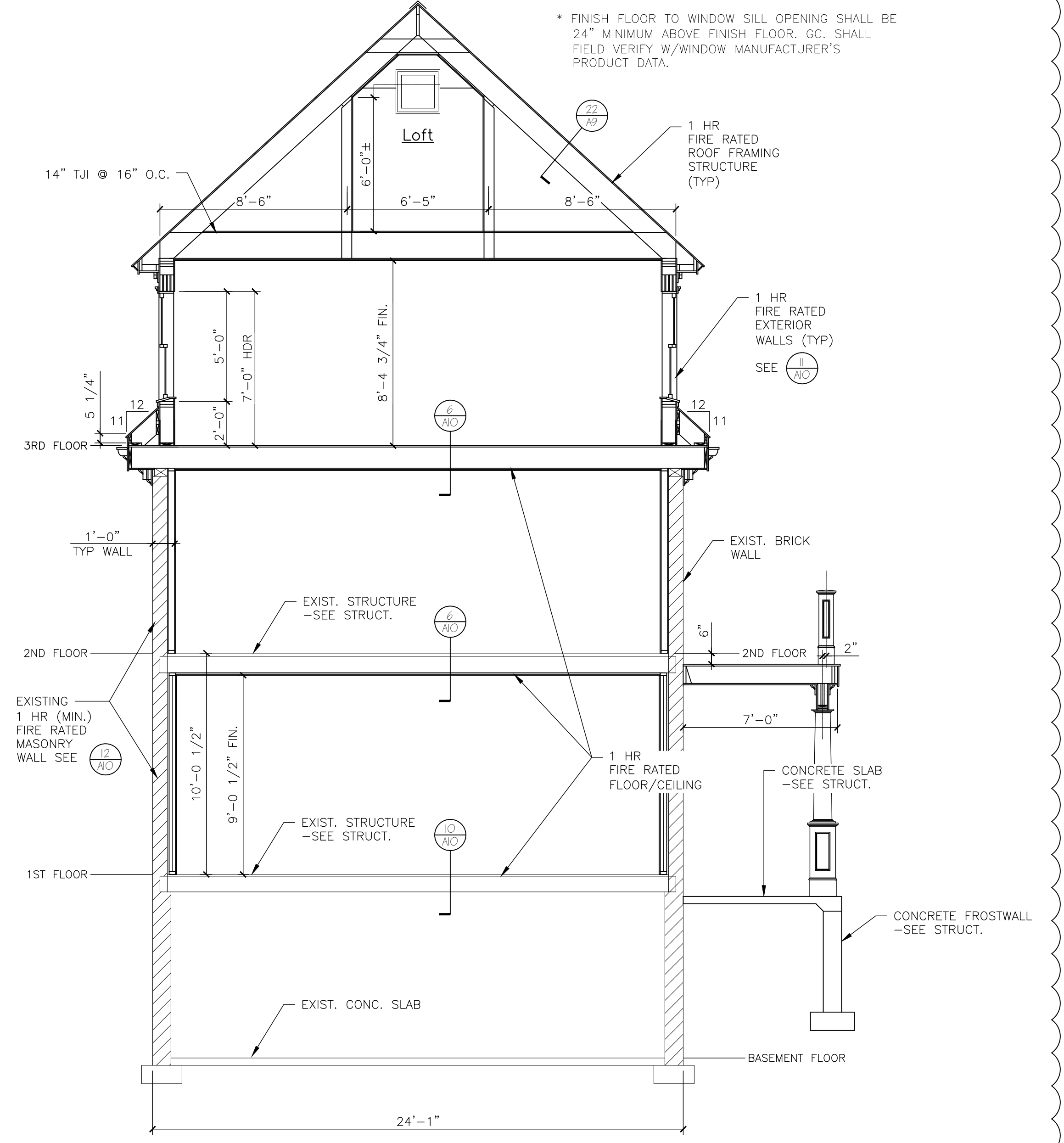
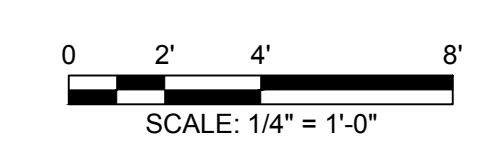

SECTION E-A5
SCALE: 1/4"=1'-0"

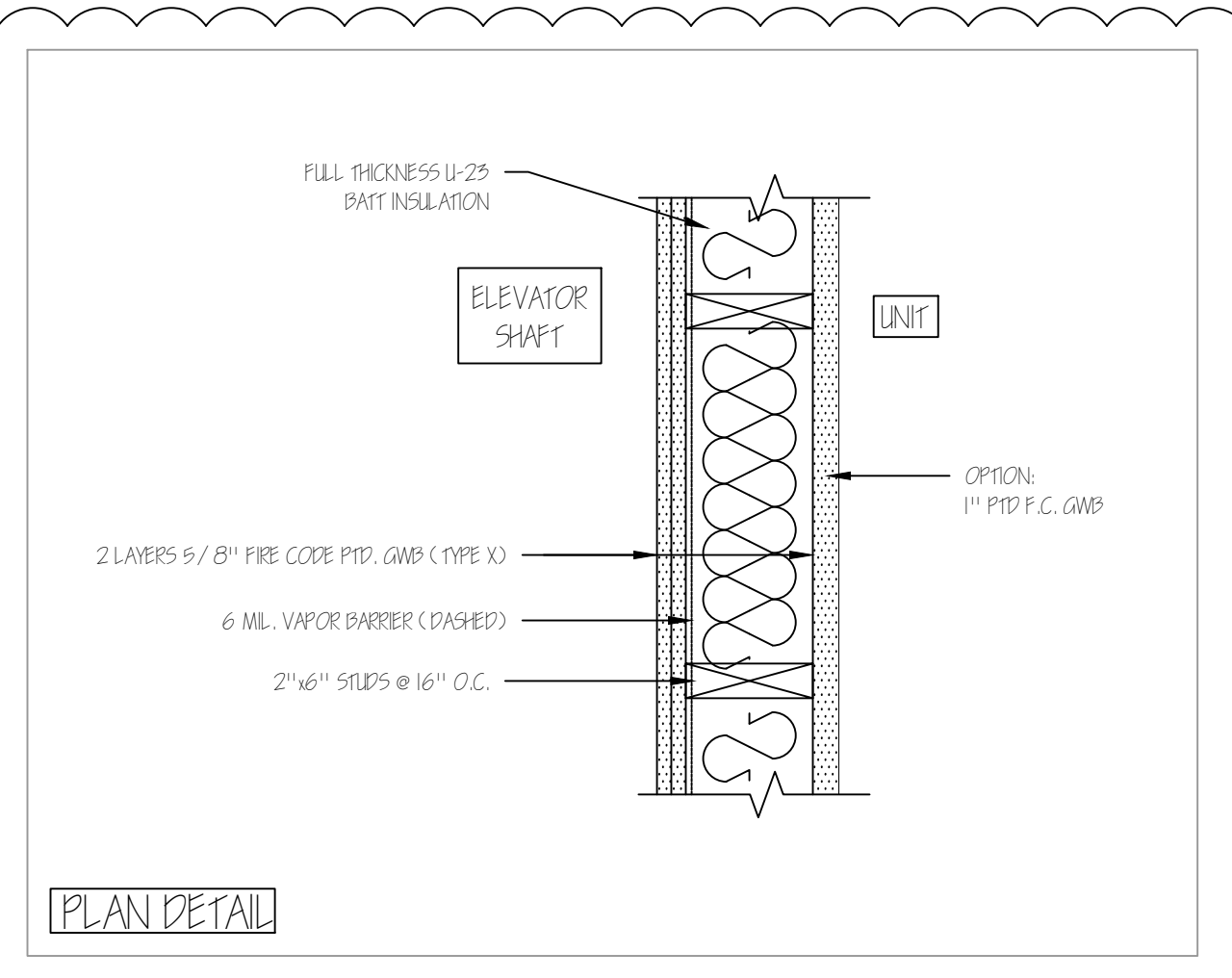

21 2 HR FIRE RATED INTERIOR WALL @ ELEVATOR 1 1/2"=1'-0"

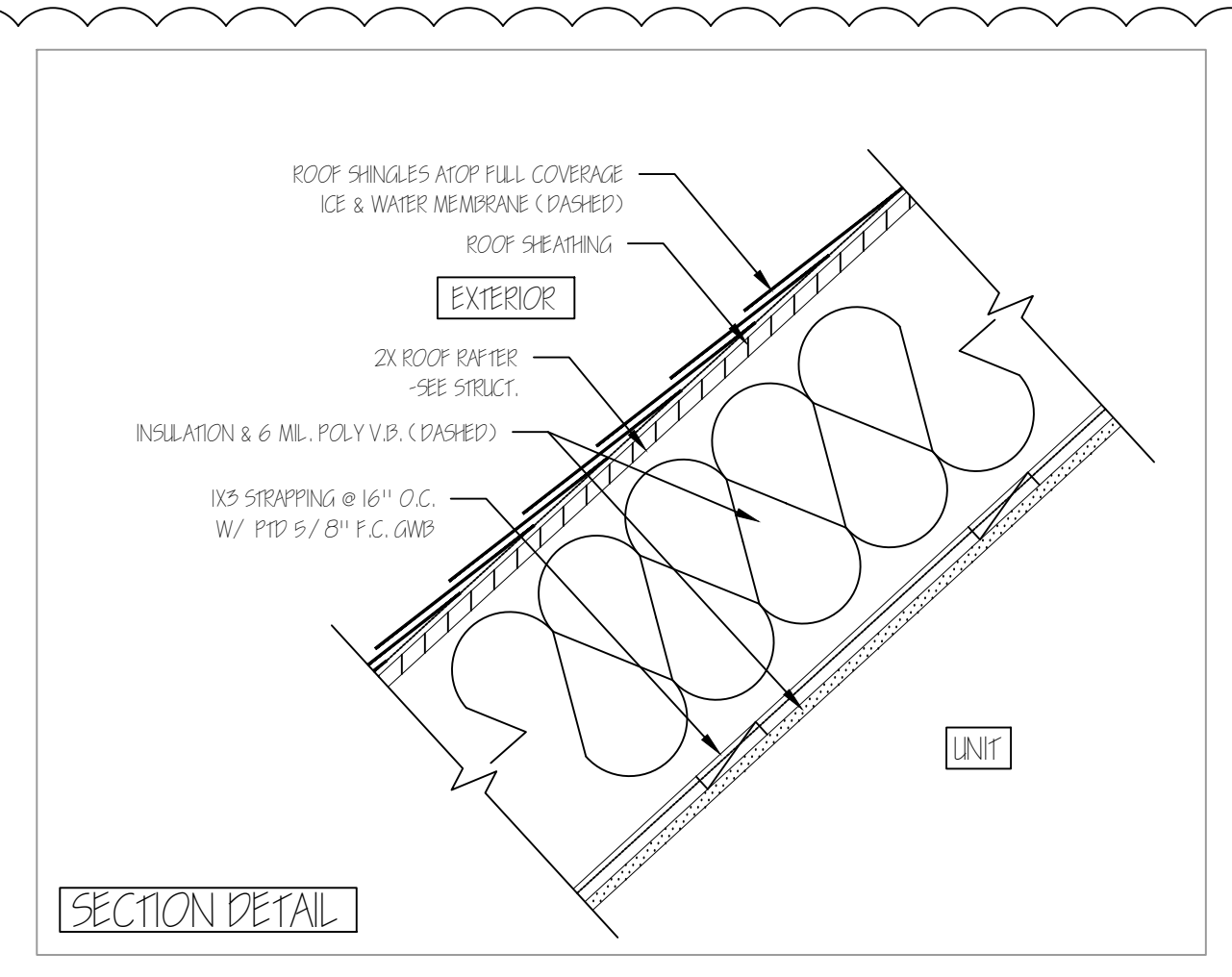

22 1 HR FIRE RATED ROOF STRUCTURE 1 1/2"=1'-0"