

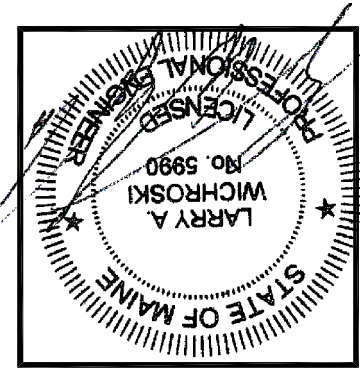

THIRD FLOOR FRAMING PLAN

Building Renovations/Addition
 162 Eastern Promenade, Portland, Me.

PROJECT: DRAWING:



DESIGNED BY: Larry A. Wichnoski, P.E.
 DRAWN BY: LAW
 JOB #: 08114
 DATE: 10-26-2015

| REVISIONS | DATE | DESCRIPTION |
|-----------|------------|-------------|
| 1 | 12-04-2015 | |
| 2 | 04-04-2016 | |
| 3 | 05-05-2017 | |

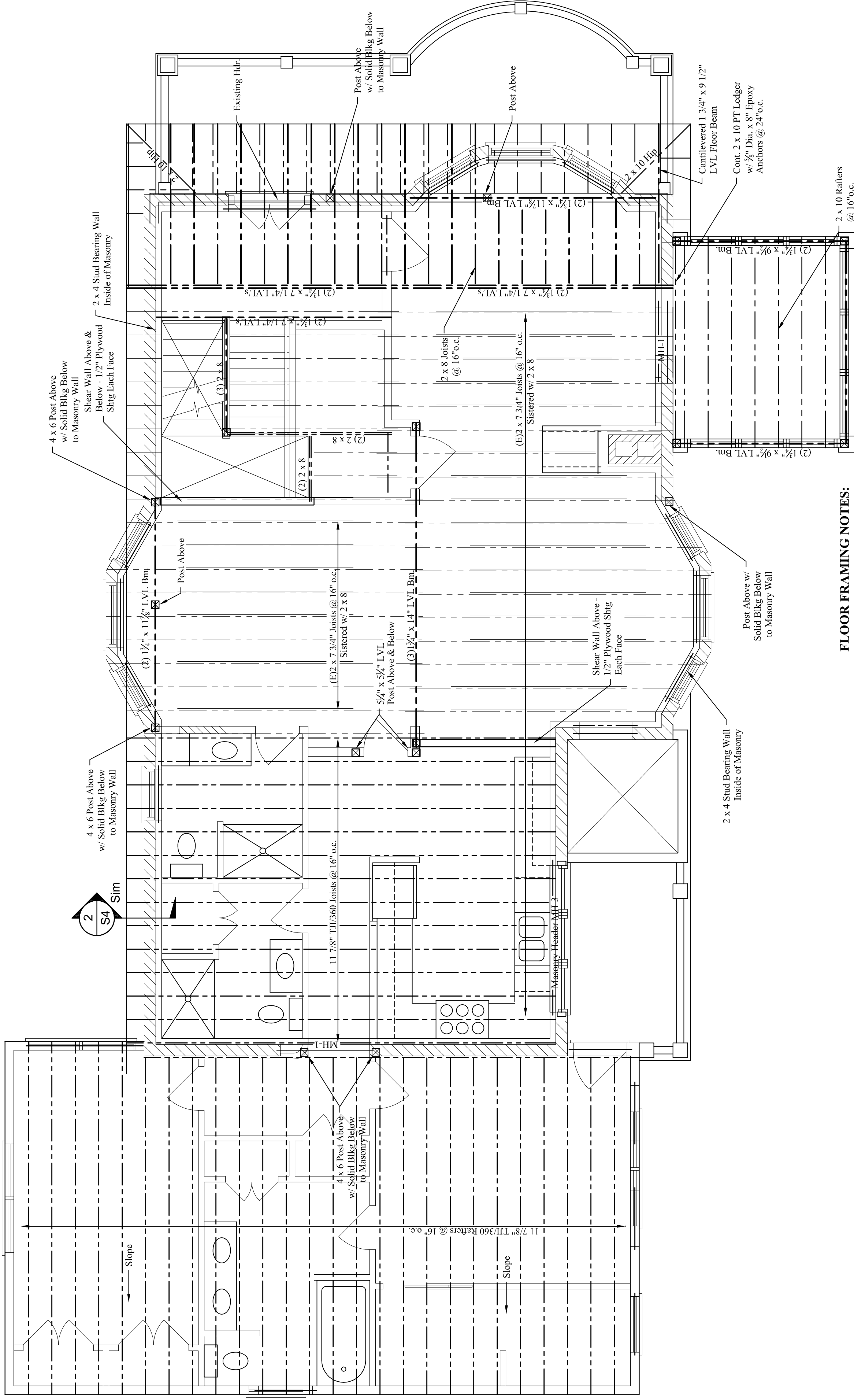

- FLOOR FRAMING NOTES:**
1. See structural notes sheet S1.
 2. Provide (2) 1/2" x 8" LVL Headers with 2" rigid insulation between at all built-up beams shall be spiked together w/ 3 rows of 16d nails @ 12" o.c.
 3. Provide metal hangers at all joist connections.
 4. Provide double joists below all upper parallel walls.
 5. Provide solid blocking at mid-span of all joists.
 6. See architectural drawings for all dimensions and openings.
 7. Add solid blocking between floor joists below all posts.
 - 8.

THIRD FLOOR FRAMING PLAN

Scale: 1/4" = 1'-0"