

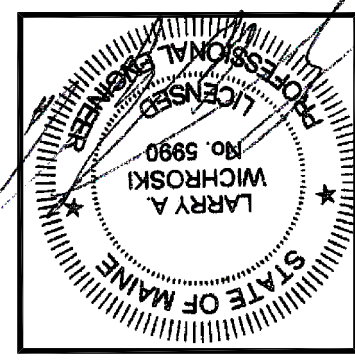

FIRST FLOOR FRAMING PLAN

Building Renovations/Addition
162 Eastern Promenade, Portland, Me.

PROJECT: DRAWING:



DESIGNED BY: Larry A. Wichroski, P.E.
DRAWN BY: LAW
JOB #: 08114
DATE: 10-26-2015

REVISIONS	DATE	DESCRIPTION
1	12-04-2015	
2	04-04-2016	
3	05-05-2017	

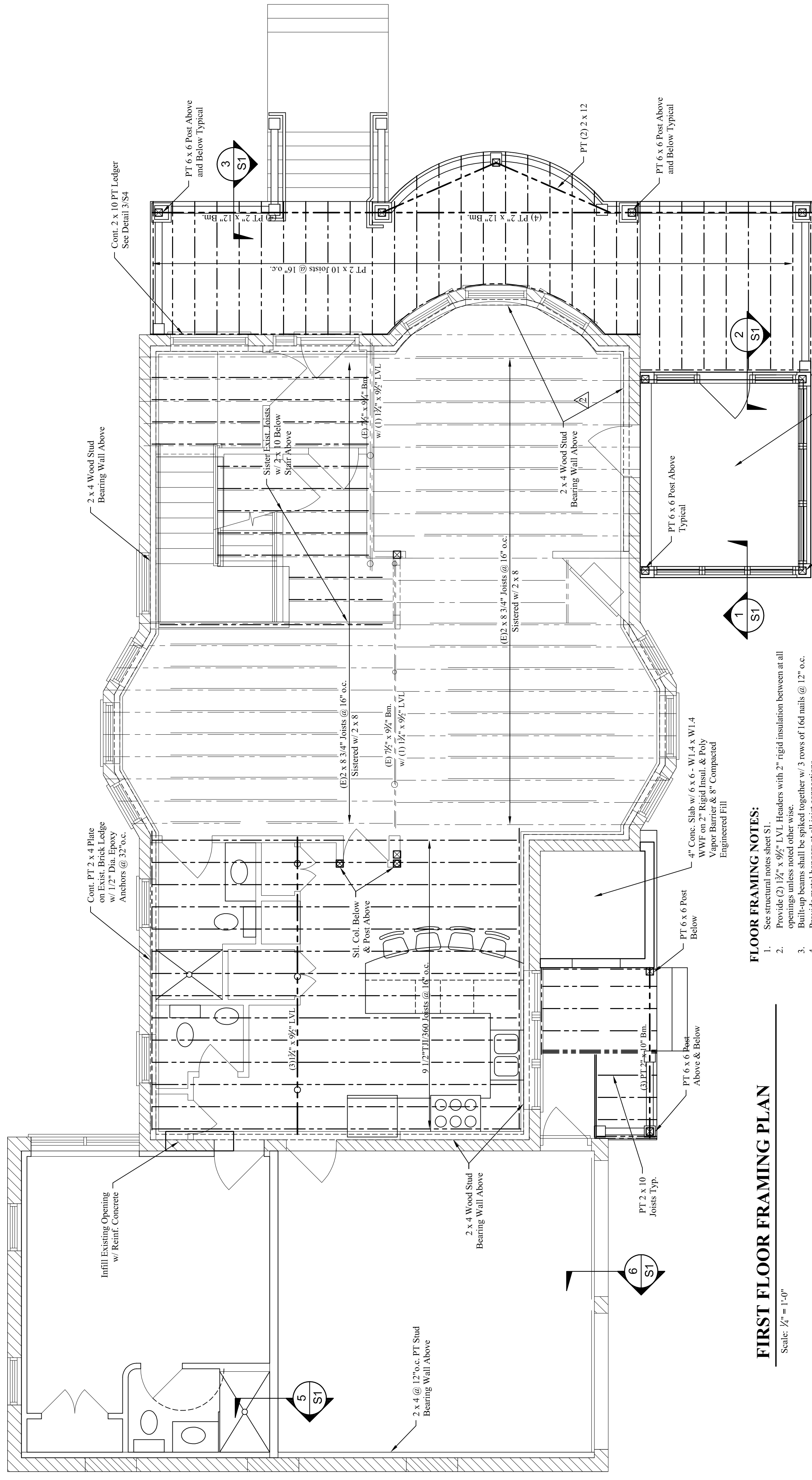

FLOOR FRAMING NOTES:

1. See structural notes sheet S1.
2. Provide (2) 1/2" x 9/2" LVL Headers with 2" rigid insulation between at all joist connections.
3. Building beams shall be applied together w/ 3 rows of 16d nails @ 12" o.c. Provide metal hangers at all joist connections.
4. Provide double joists below all upper parallel walls.
5. Provide solid blocking at mid-span of all joists.
6. See architectural drawings for all dimensions and openings.
- 7.
8. Add solid blocking between floor joists below all posts.

FIRST FLOOR FRAMING PLAN

Scale: 3/4" = 1'-0"

