

DISPLAY THIS CARD ON PRINCIPAL FRONTAGE OF WORK



CITY OF PORTLAND BUILDING PERMIT

This is to certify that GENTLEMAN OF THE ROAD

Located At EASTERN PROMENADE CITY PARK

Job ID: 2012-08-4588-SE

CBL: 001-A-003-001

has permission to 18 Tents Various Sizes Eastern Prom. erect 08/02/2012 remove 08/05/2012

provided that the person or persons, firm or corporation accepting this permit shall comply with all of the provisions of the Statutes of Maine and of the Ordinances of the City of Portland regulating the construction, maintenance and use of the buildings and structures, and of the application on file in the department.

Notification of inspection and written permission procured before this building or part thereof is lathed or otherwise closed-in. 48 HOUR NOTICE IS REQUIRED.

A final inspection must be completed by owner before this building or part thereof is occupied. If a certificate of occupancy is required, it must be

Fire Prevention Officer

 8.3.12

Code Enforcement Officer / Plan Reviewer

THIS CARD MUST BE POSTED ON THE STREET SIDE OF THE PROPERTY
PENALTY FOR REMOVING THIS CARD

BUILDING PERMIT INSPECTION PROCEDURES

Please call 874-8703 or 874-8693 (ONLY)

or email: buildinginspections@portlandmaine.gov

With the issuance of this permit, the owner, builder or their designee is required to provide adequate notice to the city of Portland Inspections Services for the following inspections. Appointments must be requested 48 to 72 hours in advance of the required inspection. The inspection date will need to be confirmed by this office.

- **Please read the conditions of approval that is attached to this permit!! Contact this office if you have any questions.**
- **Permits expire in 6 months. If the project is not started or ceases for 6 months.**
- **If the inspection requirements are not followed as stated below additional fees may be incurred due to the issuance of a "Stop Work Order" and subsequent release to continue.**

The project cannot move to the next phase prior to the required inspection and approval to continue, REGARDLESS OF THE NOTICE OF CIRCUMSTANCES.

IF THE PERMIT REQUIRES A CERTIFICATE OF OCCUPANCY, IT MUST BE PAID FOR AND ISSUED TO THE OWNER OR DESIGNEE BEFORE THE SPACE MAY BE OCCUPIED.



PORTLAND MAINE

Strengthening a Remarkable City, Building a Community for Life • www.portlandmaine.gov

Director of Planning and Urban Development
Jeff Levine

Job ID: 2012-08-4588-SE

Located At: CUTTER ST

CBL: 001- A-003-001

Conditions of Approval:

Fire

1. Installation shall comply with City Code Chapter 10.
2. All construction shall comply with City Code Chapter 10.
3. <http://www.portlandmaine.gov/citycode/chapter010.pdf>
4. Tents shall have an approved fire resistant rating and maintain 10' between stake lines.
No smoking or open flame allowed within 10'.
5. Fire extinguishers are required per NFPA 1.
6. Tents
7. Emergency lighting and approved illuminated EXIT signs are required for events held outside of day light hours. A back up generator with transfer switch shall meet this requirement if the following is met:
 - a. All lighting is powered from the generator circuit.
 - b. The lighting illuminates the face of the EXIT signs.
 - c. An auto transfer and start shall be provided or dedicated staff shall be provided for that purpose.



2012-8-4588 SE

LA Tents

Tent/Canopy or Temporary Event Staging Permit Application

If you or the property owner owes real estate or personal property taxes or user charges on any property within the City, payment arrangements must be made before permits of any kind are accepted.

Location/Address/Park of Installation: <i>Eastern Prom</i>		
Date of Set up/Event <i>Thurs 8/2/12</i>	Date of Breakdown/ End of Event <i>Sun 8/5/12</i>	
Tax Assessor's Chart, Block & Lot Chart# Block# Lot# <i>1 A 3</i>	Property Owner: <i>City of Portland</i>	Telephone: <i>874-8200</i>
Lessee/Buyer's Name (If Applicable) <i>Crobo LLC</i>	Applicant name, address & telephone: <i>Lauren Wayne 207-956-6001</i> <i>142 High St, Suite 200, Portland</i>	Fee: \$30.00

The permit fee and the following items must be completed and submitted along with this application in order to receive a permit.

- Certificate of Flammability
- Letter of approval from property owner.
If the City is owner, attach a completed copy of Application to Use City Parks & Public Space from Parks & Recreation (756-8275).
- Company name of installer (contact info).
- Plot Plan showing the following:
Tent/Canopy or temporary event staging locations, including dimensions, and entrances of proposed and existing, parking and existing building locations. If this is temporary staging, you will need to include product information. (Applicant may call Planning & Public Space from Portland's Parks @ 756-8275).
- If the City is the property owner, Certificate of Insurance listing the City as additional insured. Minimum amount of coverage is \$400,000.00

RECEIVED
AUG 01 2012
Dept of Building Inspections
City of Portland, Maine

Who should we contact when permit is ready: *Lauren Wayne*
Address: *142 High St, Suite 200* Telephone: *956-6001*
Portland ME

Please submit all of the information outlined in the Tent/Canopy and Event Staging Permit Application as one package. Failure to do so will result in the automatic denial of your permit.

In order to be sure the City fully understands the full scope of the project, the Planning and Development Department may request additional information prior to the issuance of a permit. For further information visit us on-line at www.portlandmaine.gov, stop by the Building Inspections office, room 315 City Hall or call 874-8703.

I hereby certify that I am the Owner of record of the named property, or that the owner of record authorizes the proposed work and that I have been authorized by the owner to make this application as his/her authorized agent. I agree to conform to all applicable laws of this jurisdiction. In addition, if a permit for work described in this application is issued, I certify that the Code Official's authorized representative shall have the authority to enter all areas covered by this permit at any reasonable hour to enforce the provisions of the codes applicable to this permit.

Signature of applicant:	Date:
-------------------------	-------

This is not a permit; you may not commence ANY work until the permit is issued.

2271

PRODUCED BY AN AUTODESK EDUCATIONAL PRODUCT

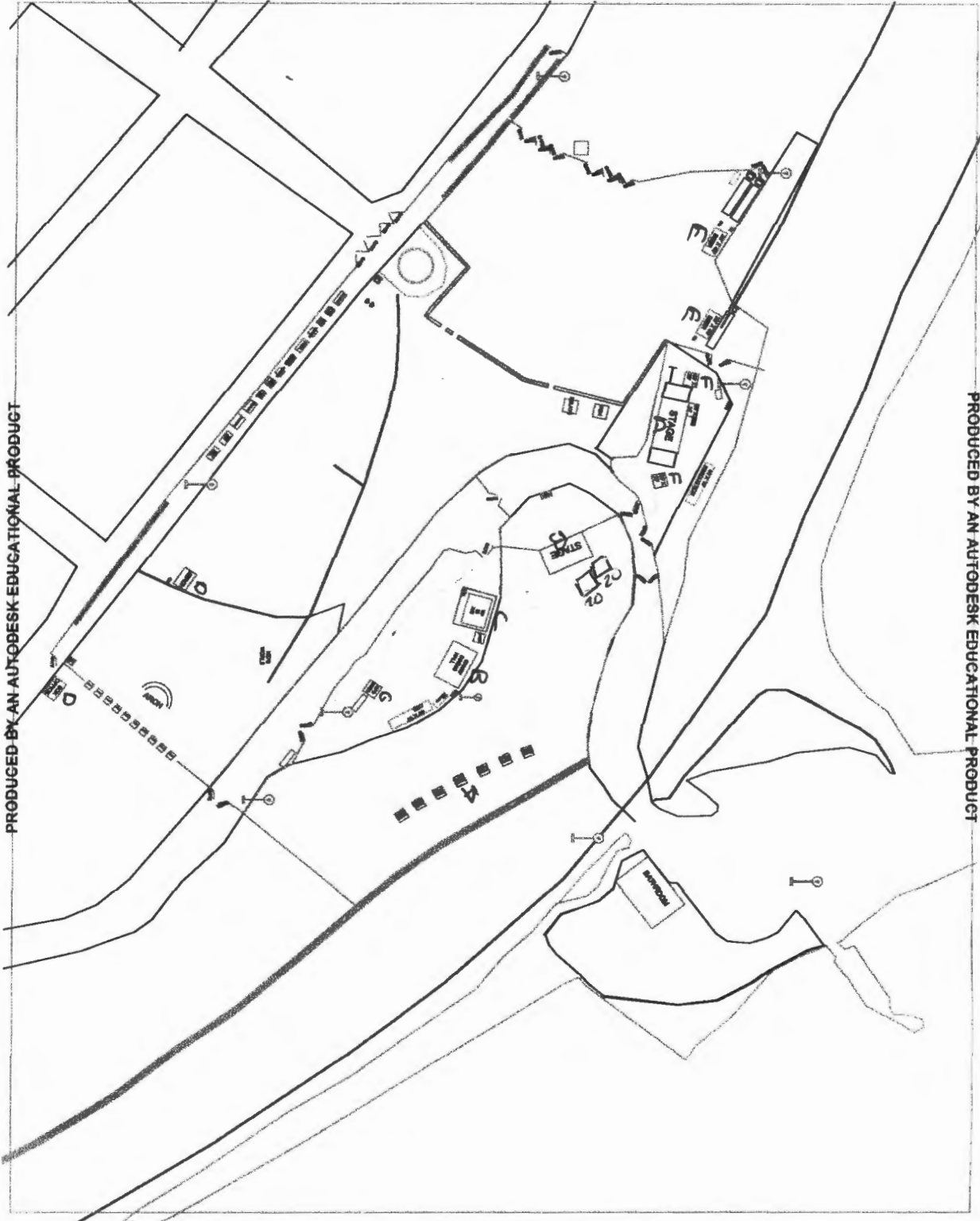

PRODUCED BY AN AUTODESK EDUCATIONAL PRODUCT

PRODUCED BY AN AUTODESK EDUCATIONAL PRODUCT

PRODUCED BY AN AUTODESK EDUCATIONAL PRODUCT

DINING TENT

60x40 tent
72 people
8 chairs
9 8' tables
+ serving tables

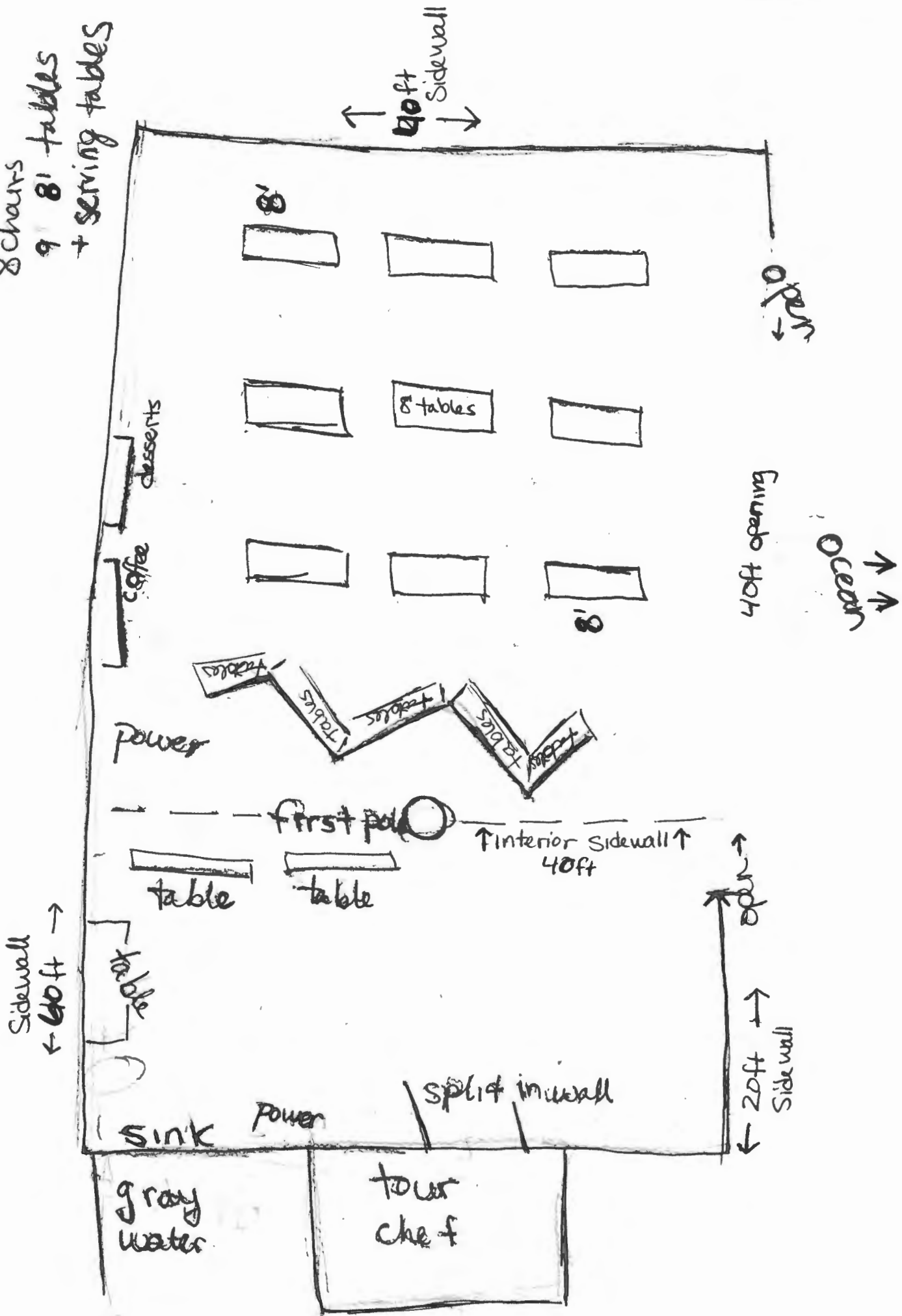

Eastern Penn



VIP

Medica

TENT

operat

30 x 451 tent

10) 8' tables



PORTLAND MAINE

Strengthening a Remarkable City, Building a Community for Life • www.portlandmaine.gov

Receipts Details:

Tender Information: Check , BusinessName: Peter McFarland, Check Number: 60569
Tender Amount: 540.00

Receipt Header:

Cashier Id: Ldobson
Receipt Date: 8/1/2012
Receipt Number: 46587

Receipt Details:

Referance ID:	7474	Fee Type:	BP-Tent/Event
Receipt Number:	0	Payment Date:	
Transaction Amount:	540.00	Charge Amount:	540.00
Job ID: Job ID: 2012-08-4588-SE - 18 Tents Various Sizes Eastern Prom			
Additional Comments: 18 Tents X \$30			

Thank You for your Payment!

Certificate of Flame Resistance



REGISTERED
Fabric No.

F - 204

ISSUED BY

L & A TENT AND AWNING CO.

240 RIVER ROAD
LEWISTON, MAINE 04240

Date _____
manufactured

This is to certify that the materials described on the reverse side hereof have been flame-retardant treated (or are inherently nonflammable).

FOR L/A TENT ADDRESS 2 Cedar ST
CITY Lewiston STATE ME

Certification is hereby made that: (Check "a" or "b")

(a) The articles described on the reverse side of this Certificate have been treated with a flame-retardant chemical approved and registered by the State Fire Marshal and that the application of said chemical was done in conformance with the laws of the State of California and the Rules and Regulations of the State Fire Marshal.

Name of chemical used Chem. Reg. No.....
Method of application

(b) The articles described on the reverse side hereof are made from a flame-resistant fabric or material registered and approved by the State Fire Marshal for such use.

Trade name of flame-resistant fabric Martigras No.

The Flame Retardant Process Used will NOT Be Removed By Washing
(will or will not)

Jan P. Lebeda
Name of Applicator or Production Superintendent

By GM Title



PORTLAND MAINE

Strengthening a Remarkable City, Building a Community for Life • www.portlandmaine.gov

Director of Planning and Urban Development
Jeff Levine

Job ID: 2012-08-4588-SE

Located At: CUTTER ST

CBL: 001- A-003-001

Conditions of Approval:

Fire

1. Installation shall comply with City Code Chapter 10.
2. All construction shall comply with City Code Chapter 10.
3. <http://www.portlandmaine.gov/citycode/chapter010.pdf>
4. Tents shall have an approved fire resistant rating and maintain 10' between stake lines. No smoking or open flame allowed within 10'.
5. Fire extinguishers are required per NFPA 1.
6. Tents
7. Emergency lighting and approved illuminated EXIT signs are required for events held outside of day light hours. A back up generator with transfer switch shall meet this requirement if the following is met:
 - a. All lighting is powered from the generator circuit.
 - b. The lighting illuminates the face of the EXIT signs.
 - c. An auto transfer and start shall be provided or dedicated staff shall be provided for that purpose.



Apex 5040

Roof System:

Length/Depth - 52' x 38'

Trim Height (deck to bottom of center beams) - 29' 7"

Load Bearing Capacity - 32,000 lbs evenly distributed

Surface – fiberglass bonded on steel and aluminum

Windwall Material:

Weatherproof fire retardant vinyl.

Wind Rating:

Gust wind resistance 50 mph with Windwall or 70 mph without Windwall.

Emergency Action Plan for Weather

Pre Set Up

- Check weather forecast for the day of the event.
- If poor weather is expected, monitor weather at least every hour (noaa.gov, weather.com or wunderground.com).
- If weather worsens, i.e. winds increase, clouds roll in, monitor weather at least every half hour.

Set Up

- Make sure wind is below 20mph before installing Windwall.
- If winds persist over 20 mph, do not raise the roof. Keep both sides of the roof angled down so they touch the deck.
- If wind gusts are predicted to increase during the time the stage will be set up to reach 40-50mph Windwall installation is not recommended.

Stage Fully Set up - Pre Event

- Check that stage is properly installed.
- If wind gusts are expected to exceed 50mph, the roof structure should be lowered and the Windwall should be removed.

Stage Fully Set Up - During the Event

- Monitor weather frequently.
- With 15 – 20 mph winds - Recommend that Stage Manager put stage crew on alert.
- At 40mph gusts, if Windwall is installed - roll up access doors immediately.
- At 45mph gusts, lower all equipment hung in the roof to the deck.
- At 50mph gusts, unclasp Windwall.
- If storm continues to worsen, have everyone leave the stage immediately.
- At 70 mph gusts, everyone should move at least 100 feet from stage area.



A DIVISION OF
APPLIED ACOUSTICAL SCIENCES, INC.
7601 BRANDON WOODS BLVD. BALTIMORE, MD 21226
VOICE: (410) 360-5006 TOLL FREE: 866-950-8343 FAX: (410) 360-5002
WWW.EVENTTECH.COM

OPERATIONS MANAGEMENT PLAN

July 25, 2012

Project: Mumford and Sons Concert
Show dates: July 31 – August 5, 2012
Venue: Eastern Prom Park, Portland, ME

IMPLEMENTATION OF PLAN

1. Prior to each installation, the Client shall designate a responsible person in charge of implementing all phases of the Operations Management Plan.
2. A meeting shall be held at the venue with the Client, Promoter, Event Tech, Stage Manager, and all applicable parties to discuss the High Wind Action Plan and other operational items.
3. The method of initiating event cancellation must be outlined explicitly prior to the event allowing for immediate action if necessary.
4. A copy of this plan should be provided to local police or fire departments in order to help usher patrons in the event of an evacuation.

DAILY OPERATIONS PLAN

1. Check weather each morning and periodically throughout the day(s).
2. Check tower bases daily to ensure all remain level and plumb.
3. Check guy wires and ballast assemblies daily to verify lines are tensioned and ballast has not moved.
4. Provide a daily log of the above checks for each installation.

HIGH WIND ACTION PLAN

1. The High Wind Action Plan shall be in effect for the entirety of the event. An event shall be defined as starting at the initial commencement of the structure installation and ending once the structure is completely dismantled.
2. A competent responsible person from Event Tech shall be present for the duration of the event to work in conjunction with the Client to implement the High Wind Action Plan.
3. A regular liaison with local airports and/or weather information centers shall be maintained to ascertain if any significant weather events are expected in the immediate vicinity of the structure.
4. An anemometer shall be placed on the structure to monitor wind speeds. The anemometer shall be placed at the top of a tower or an adjacent structure at a height equivalent to the height of the tower. The anemometer shall be located within 50 yards of the structure.
5. Noted wind speeds are 3 second gusts in accordance with ASCE 7.

HIGH WIND ACTION PLAN CONTINUED

6. **When wind speeds are expected to exceed 25 mph.** A team of qualified personnel shall be put on alert. All necessary personnel shall be in place and put in standby.
7. **When wind speeds are expected to exceed 40 mph.** All scrim shall be removed from the system. All video walls and large speaker clusters shall be lowered to the ground and secured. Lowering of scrim or equipment shall be done from the ground by means of remotely activated equipment such as motors or mechanical releases.
8. **When wind speeds are expected to exceed 50 mph.** All show operations shall cease and the immediate area shall be evacuated. Lower grid if time permits and wind speeds are below 15 mph.
9. **Any wind speeds in excess of 60 mph.** All personnel should maintain a safe distance from the structure as collapse of the system may occur.
10. The Hind Wind Action Plan shall be posted at a conspicuous area on site. It must be available at all times to venue operators and crew.

SNOW/RAIN REMOVAL

1. The roof skin has not been designed to support ponded water or snow. Remove any and all such accumulations.

SEISMIC LOADS

1. In the event of an earthquake, the event shall be suspended until such time that the structure has been inspected by a competent person onsite.

GRID HOISTING

NOT APPLICABLE

1. All ballast shall be in place prior to hoisting the grid system.
2. Grid system shall not be hoisted in wind speeds greater than 15 mph.
3. Guy wires shall be installed immediately after grid has been hoisted to trim height.

Size A - 7 green room tents 15'x15' No sides

Size B - 1 Dining tent 40'x60' See diagram

Size C - 1 VIP tent 30'x45' 2 sides See diagram

Size D - 2 Merch + Box office 20'x30' 3 sides open

Size E - 2 Beer tents 40'x20' - all sides open

Size F - 2 Crew tents 20'x20' - all sides open

Size G - 1 Crew tent 20'x30' - all sides open

Size F 2 B stage crew/mc tents 20'x20' x 2 - 3 sides open

2 performance stages A + B

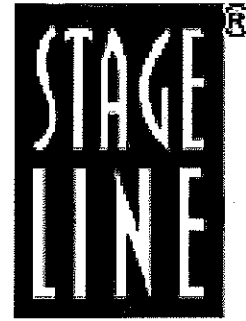

Procedures in case of heavy wind

We, from Stageline Mobile Stage inc., certify that the component identified above has been specified by the engineering department to meet NFPA 701-04 and ULC S-109 (Standard Methods of Fire Tests for Flame Propagation of Textiles and Films).

MODEL	WINDWALL AREA	MODEL	WINDWALL AREA
SL-100	679ft ² (63.1m ²)	SAM-440	1147ft ² (106.6m ²) + 2 x 731ft ² (67.9m ²)
SL-200	490ft ² (45.5m ²) + 2 x 198ft ² (18.4m ²)	SAM-550	2 x 690ft ² (64.1m ²) + 2 x 747ft ² (69.4m ²)
SL-250	566ft ² (52.6m ²) + 2 x 243ft ² (22.6m ²)	SAM-555	2 x 805ft ² (74.8m ²) + 2 x 793ft ² (73.7m ²)
SL-260	599ft ² (55.6m ²) + 2 x 257ft ² (23.9m ²)	Covered Sound Wings SL-250/260	632ft ² (58.7m ²) + 2 x 112ft ² (10.4m ²) per side
SL-320	991ft ² (92.1m ²) + 2 x 600ft ² (55.7m ²)	Covered Sound Wings SAM-555	2100ft ² (195.1m ²) + 275ft ² (25.5m ²) per side
PROMOBILE	594ft ² (55.2m ²) + 2 x 288ft ² (26.8m ²)		

Research & Engineering

A) Wind weather condition during set-up and dismantling of the stage and windwalls

The windwalls are the elements most at risk in windy conditions and the installation can become problematic. Wait until the wind has subsided before installing windwalls. If this is not possible, roll up windwalls and fasten with ratchet strap to the roof before raising the structure so as to not lash and hurt anyone. We also suggest increasing your staff to have this operation done faster and more safely.

If wind speed exceeds 40 mph (65 km/h), windwalls and stage installation are not recommended. We highly suggest you wait until wind diminishes before completing the set up or dismantling the stage and windwalls.

B) Wind weather forecast condition when stage is up, fully pinned and prior to start the event

The Stageline Mobile Stages are designed to resist 3 seconds wind gust up to 90mph¹ (145 Km/h). However, this wind resistance depends on a proper installation of all support equipment and braces. In any weather conditions, the stage must be inspected and all its components must be secured.

If wind gust is expected to exceed 50mph (80 km/h) for the upcoming event, roof structure should be lowered to reduce exposed surface and windwalls removed.

C) Wind weather condition when stage is up, fully pinned and during the event

The Stageline Mobile Stages are designed to resist 3 seconds wind gust up to 90mph¹ (145 Km/h). However, this wind resistance depends on a proper installation of all support equipment and braces. In any weather conditions, the stage must be inspected and all its components must be secured.

1. If wind gust exceeds 40mph, roll up all access doors.
2. If wind gust exceeds 60mph (97 km/h), unclasp the windwalls. If the storm intensifies, openings should be slashed in windwall. It is better to sacrifice a windwall than to possibly damage the stage as well as sound and lighting equipment.
3. If wind gust exceeds 90 mph¹ (145 km/h), the public and all personnel present have to evacuate the premises and remain at least 100 ft (30 m) away from the stage.

Note: The most probable scenario during a violent rainstorm is that the windwall will be torn away. This is why it is so important to keep all technicians and the crowd at a safe distance.

¹ 80 mph (129 km/h) for an SL-100 or Mix position

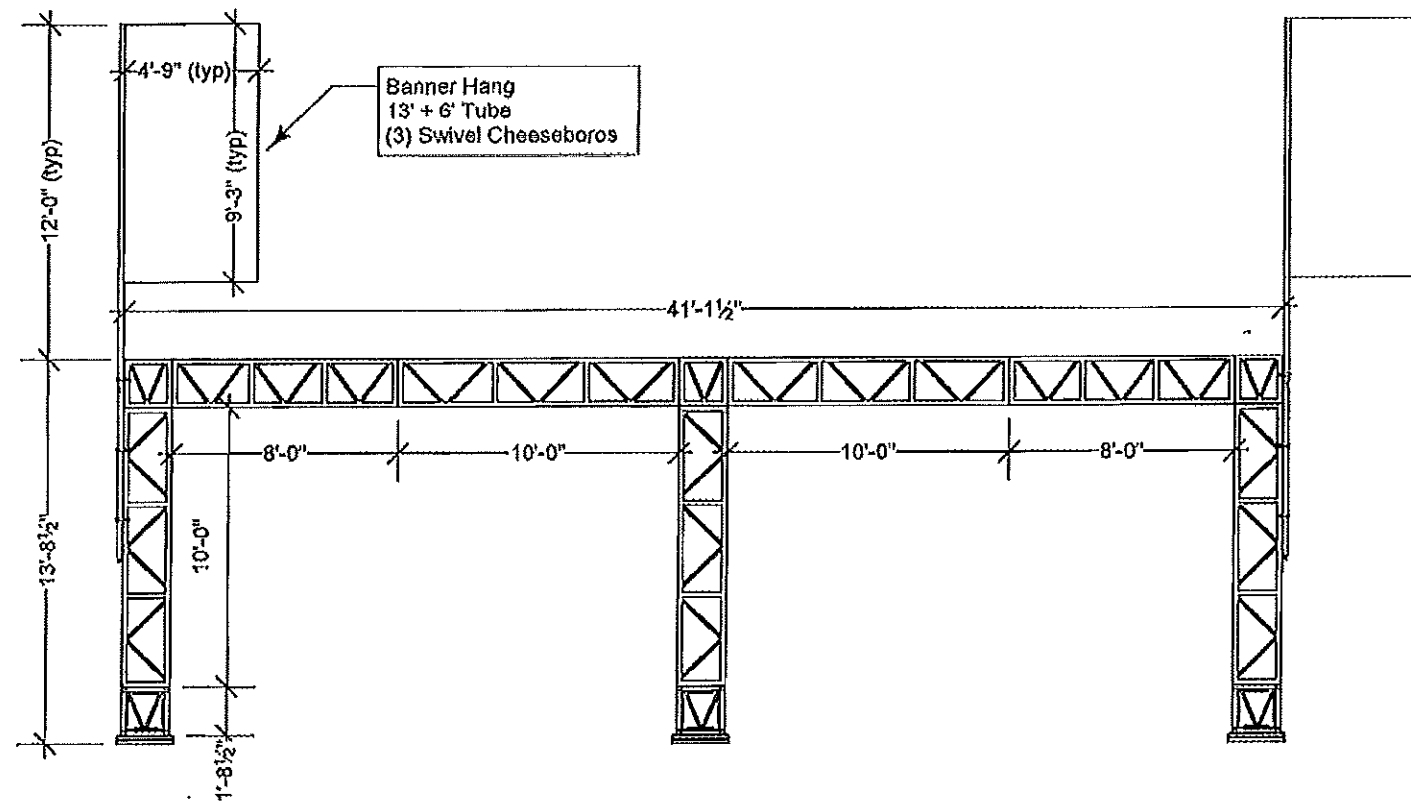

Gateway Structure Front View
Scale: 1/8" = 1 ft 0 in

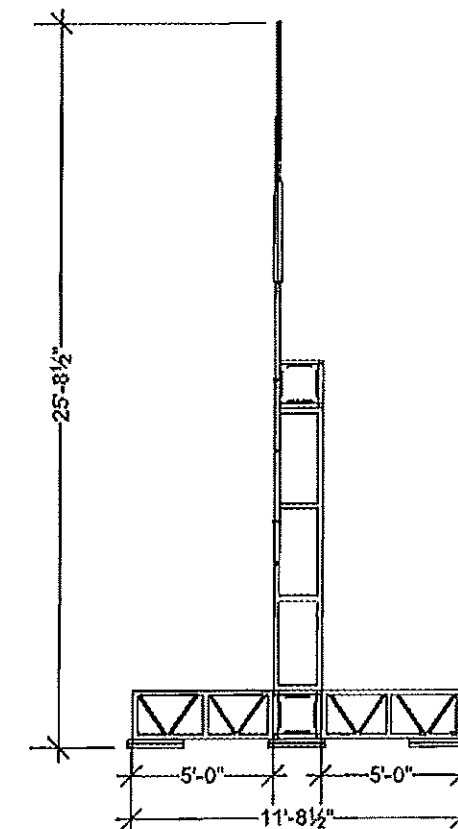

Gateway Structure Right View
Scale: 1/8" = 1 ft 0 in

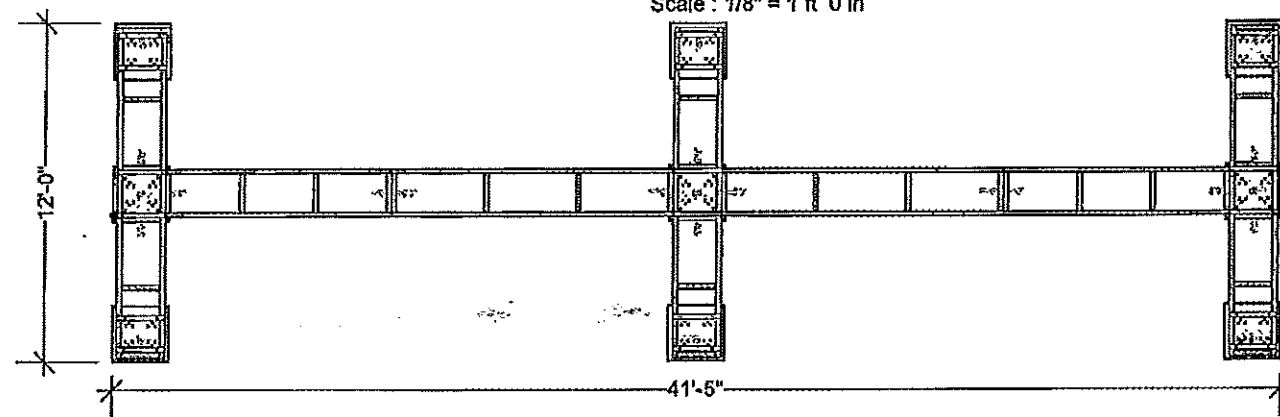

Gateway Structure Top View
Scale: 1/8" = 1 ft 0 in

All Softgoods Must Be Lowered If Wind Speed Exceeds 40 Mph.
Area Must Be Cleared If Wind Speed Reaches 60 Mph.
See High Wind Action Plan

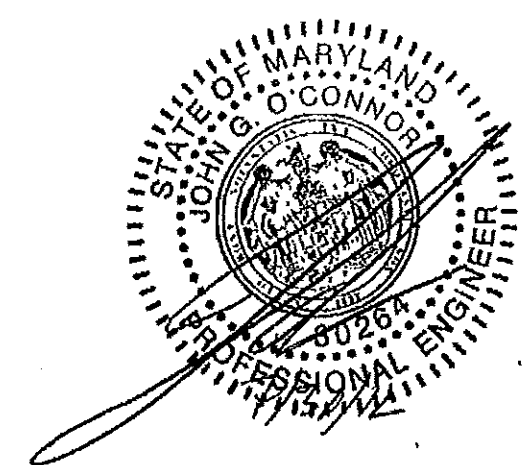

EVENT TECH
7601 Brandon Woods Blvd
Baltimore, Maryland 21226
voice 410.360.5006
fax 410.360.5002
toll free 866.950.8343
www.eventtech.com

The data in this document incorporates proprietary rights of Event Tech. Any party accepting this document does so in confidence and agrees that it shall not be duplicated in whole or in part, nor disclosed to others without the express written permission of Event Tech.

TITLE	Mumford & Sons	SHOW DATE	JUL 30 - AUG 5, 2012
VENUE	Eastern Promenade Park Portland, ME	JOB #	12455
DRAWING	Gateway Arch 1 of 2	DATE	7/24/12
CAD FILE NAME	Mumford and Sons Portland.vwx	SCALE	1/8" = 1 ft 0 in
		DRAWN BY	J. Miller

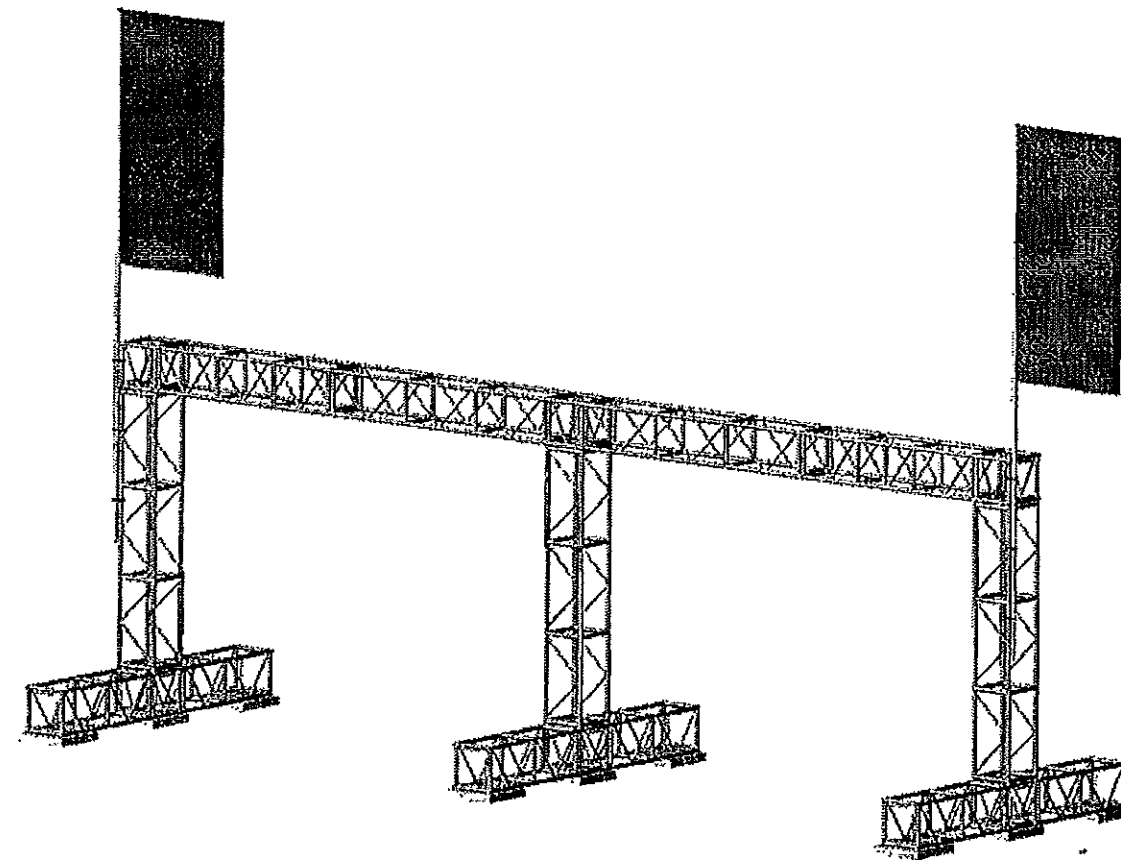

Gateway Structure Isometric View
Scale: 1/8" = 1 ft 0 in

All Softgoods Must Be Lowered If Wind Speed Exceeds 40 Mph.
Area Must Be Cleared If Wind Speed Reaches 60 Mph.
See High Wind Action Plan

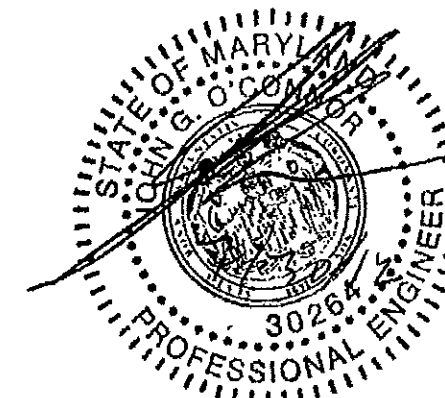

GATEWAY ARCH
(2) Required

- 6 Hardware Cheeseborough Swivel Aluminum
- 60 Sand Bag, 30 lbs
- 2 Tube w/ ends 6'
- 2 Tube w/ ends 13'
- 6 20.5" 5way Corner Block
- 12 20.5" Grapple Hook w/ hardware
- 6 20.5" x 20.5" x 5' Truss
- 2 20.5" x 20.5" x 8' Truss
- 5 20.5" x 20.5" x 10' Truss
- 18 Truss Base Plate, 50 lbs.
- 36 Truss Bolt Set of Hardware (20.5" Truss Double Base) (Complete)
- 72 Truss Bolt Set of Hardware (20.5" Truss) (Complete)
- 3 Set of Truss Tools (Complete)



EVENT TECH
7601 Brandon Woods Blvd
Baltimore, Maryland 21226
voice 410.360.5008
fax 410.360.5002
toll free 866.950.8343
www.eventtech.com

The data in this document incorporates proprietary rights of Event Tech. Any party accepting this document does so in confidence and agrees that it shall not be duplicated in whole or in part, nor disclosed to others without the express written permission of Event Tech.

TITLE		SHOW DATE
Mumford & Sons		JUL 30 - AUG 5, 2012
VENUE		JOB #
Eastern Promenade Park Portland, ME		12455
DRAWING	DATE	SCALE
Gateway Arch 2 of 2	7/24/12	1/8" = 1 ft 0 in
CAD FILE NAME		DRAWN BY
Mumford and Sons Portland.vwx		J. Miller

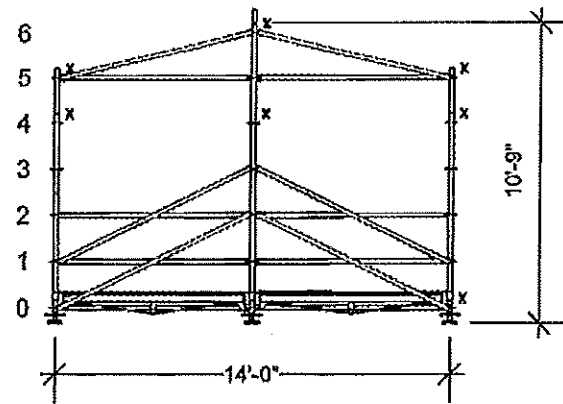

B Stage FOH Condo Front View
Scale: 1/8" = 1 ft 0 in

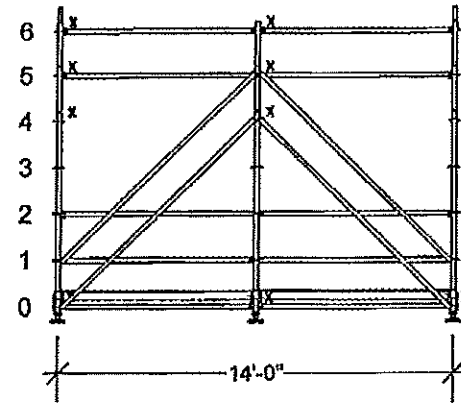

B Stage FOH Condo Right View
Scale: 1/8" = 1 ft 0 in

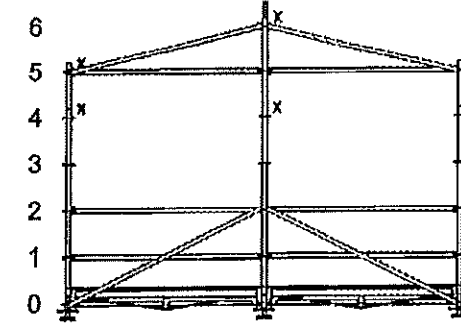

B Stage FOH Condo Back View
Scale: 1/8" = 1 ft 0 in

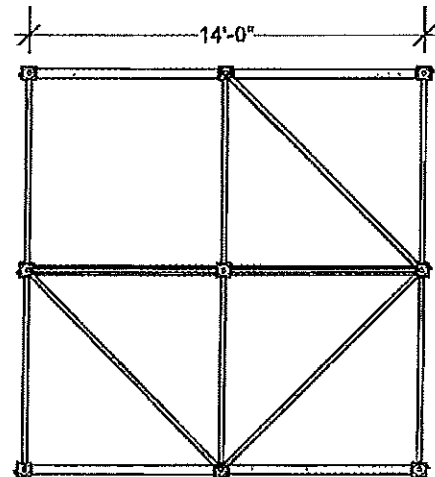

B Stage FOH Condo
Planbrace Ring - 0 & 5
Scale: 1/8" = 1 ft 0 in

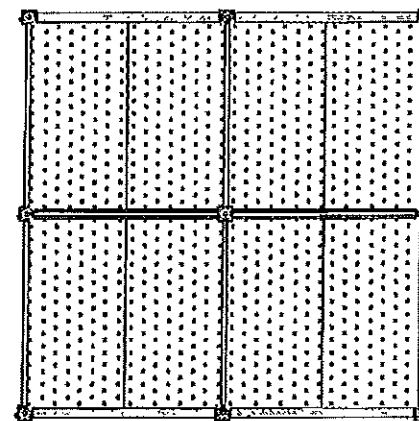

B Stage FOH Condo
Deck Ring - 0
Scale: 1/8" = 1 ft 0 in

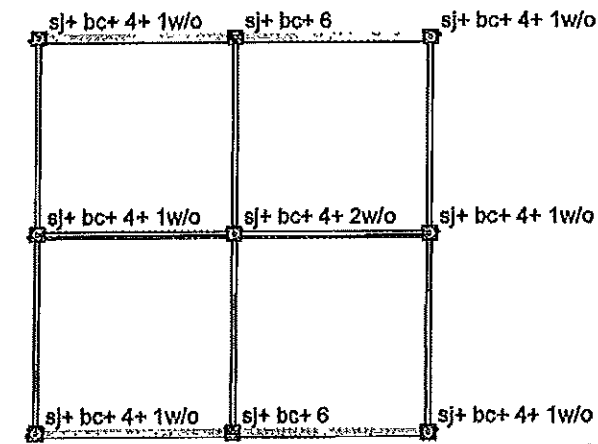

B Stage FOH Condo
Standard Callout
Scale: 1/8" = 1 ft 0 in

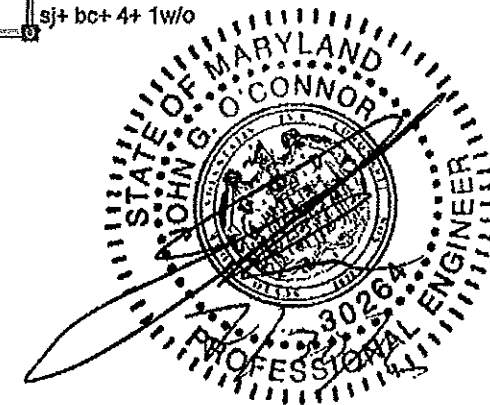

All Softgoods Must Be Lowered If Wind Speed Exceeds 40 Mph.
Area Must Be Cleared If Wind Speed Reaches 60 Mph.
See High Wind Action Plan



EVENT TECH
7601 Brandon Woods Blvd
Baltimore, Maryland 21226
voice 410.360.5006
fax 410.360.5002
toll free 866.950.8343
www.eventtech.com

The data in this document incorporates proprietary rights of Event Tech. Any party accepting this document does so in confidence and agrees that it shall not be duplicated in whole or in part, nor disclosed to others without the express written permission of Event Tech.

TITLE		SHOW DATE
Mumford & Sons		JUL 30 - AUG 5, 2012
VENUE	JOB #	
Eastern Promenade Park Portland, ME	12455	
DRAWING	DATE	SCALE
B FOH Condo 1 of 2	7/24/12	1/8" = 1 ft 0 in
CAD FILE NAME	DRAWN BY	
Mumford and Sons Portland.vwx	J. Miller	

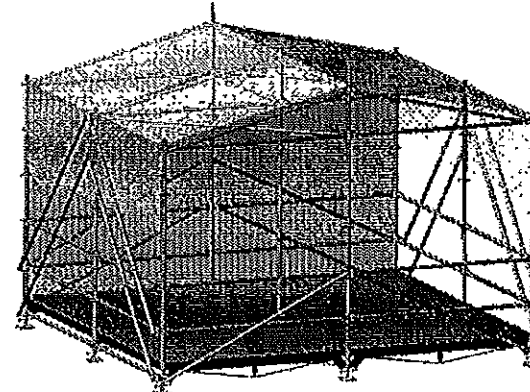
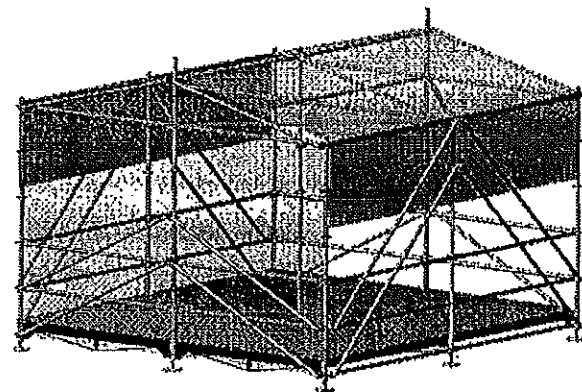

B Stage FOH Condo Isometric View
Scale : 1/8" = 1 ft 0 In

B FOH CONDO

- 8 Deck 3'6" x 7'0" Wood Frame
- 6 Diagonal 7'0" 1 Ring Blue/White
- 6 Diagonal 7'0" 2 Ring Blue/Orange
- 8 Diagonal 7'0" Blue
- 36 Ledger 7'0" Blue
- 6 Transom 7'0" Blue
- 6 Planbrace 7' x 7' Blue/Black
- 9 Base Collar
- 9 Base Screwjack 24"
- 9 Base Wood Pad
- 6 Standard Ringer 1 Without
- 1 Standard Ringer 2 Without
- 7 Standard Ringer 4
- 2 Standard Ringer 6
- 72 Softgoods Bungee Strap
- 9 Softgoods Carpet Pad
- 2 Softgoods Scrim 7' x 1 Ring Filler Black
- 2 Softgoods Scrim 7' x 16' Black
- 1 Softgoods Skin 14' x 22' White Vinyl

All Softgoods Must Be Lowered If Wind Speed Exceeds 40 Mph.
Area Must Be Cleared If Wind Speed Reaches 60 Mph.
See High Wind Action Plan

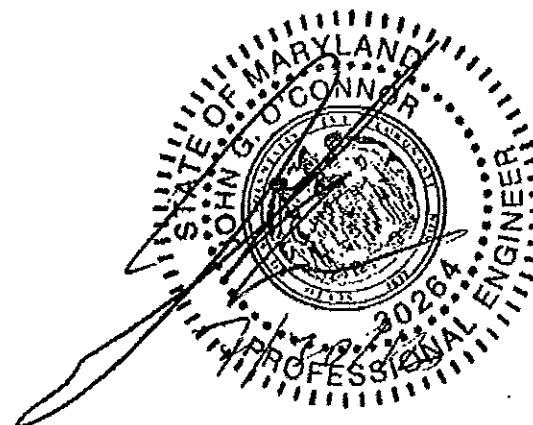

EVENT TECH
7601 Brandon Woods Blvd
Baltimore, Maryland 21226
voice 410.360.5006
fax 410.360.5002
toll free 866.950.8343
www.eventtech.com

The data in this document incorporates proprietary rights of Event Tech. Any party accepting this document does so in confidence and agrees that it shall not be duplicated in whole or in part, nor disclosed to others without the express written permission of Event Tech.

TITLE		SHOW DATE
Mumford & Sons		JUL 30 - AUG 5, 2012
VENUE		JOB #
Eastern Promenade Park Portland, ME		12455
DRAWING	DATE	SCALE
B FOH Condo 2 of 2	7/24/12	1/8" = 1 ft 0 In
CAD FILE NAME		DRAWN BY
Mumford and Sons Portland.vwx		J. Miller

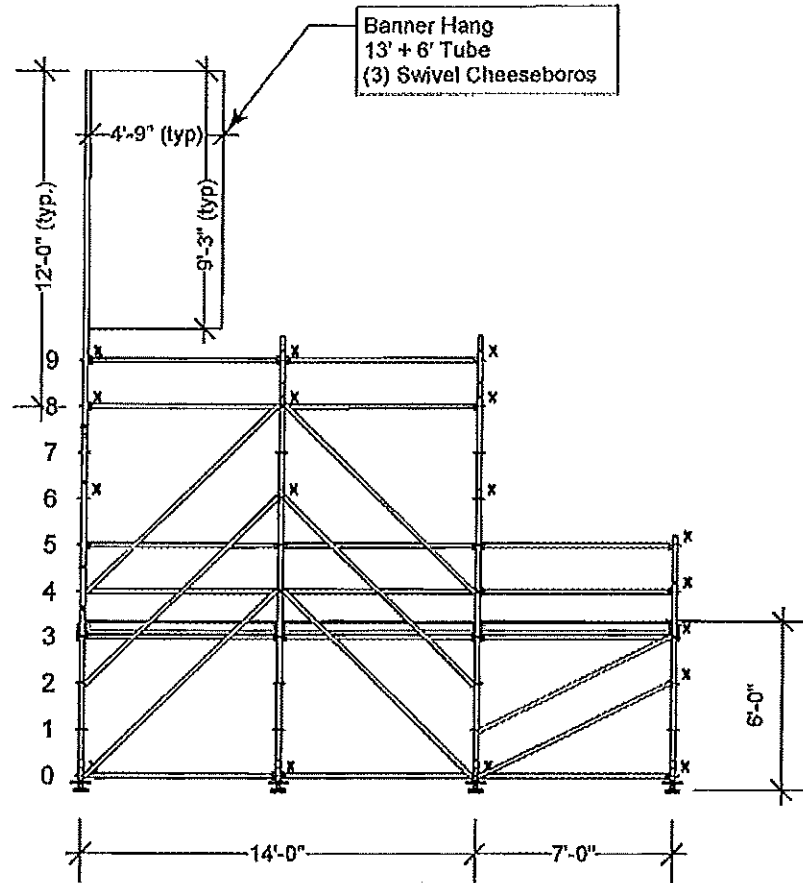

B Stage Wing SR Front View
Scale : 1/8" = 1 ft 0 in

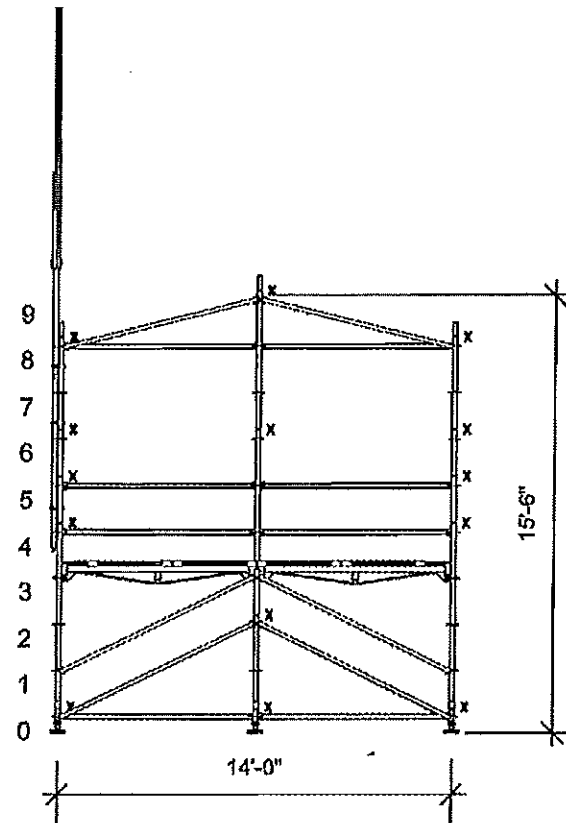

B Stage Wing SR Right View
Onstage
Scale : 1/8" = 1 ft 0 in

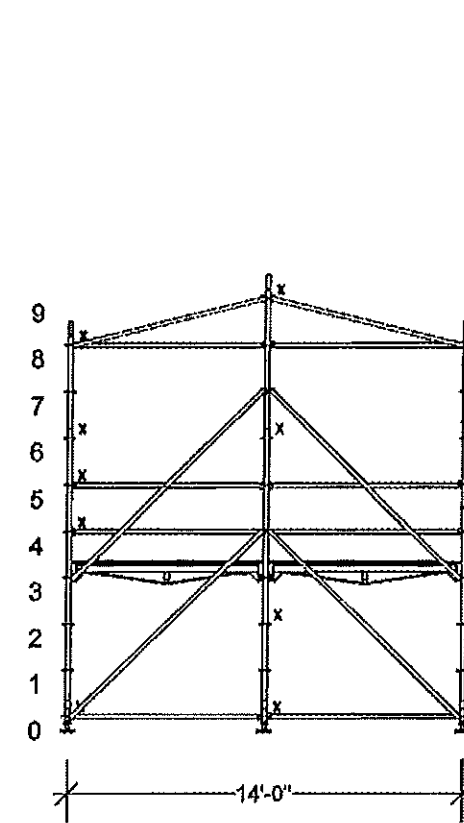

B Stage Wing SR Left View
Offstage
Scale : 1/8" = 1 ft 0 in

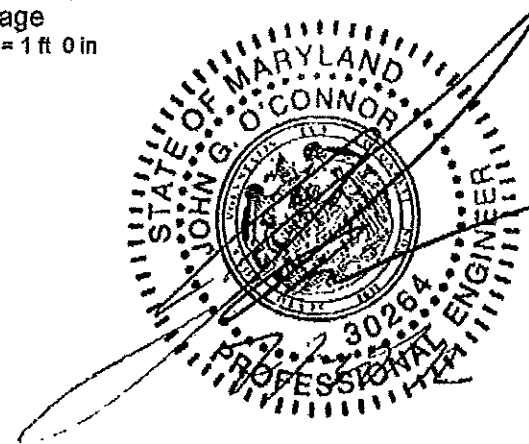

All Softgoods Must Be Lowered If Wind Speed Exceeds 40 Mph.
Area Must Be Cleared If Wind Speed Reaches 60 Mph.
See High Wind Action Plan



EVENT TECH
7601 Brandon Woods Blvd
Baltimore, Maryland 21226
voice 410.360.5006
fax 410.360.5002
toll free 866.850.8343
www.eventtech.com

The data in this document incorporates proprietary rights of Event Tech. Any party accepting this document does so in confidence and agrees that it shall not be duplicated in whole or in part, nor disclosed to others without the express written permission of Event Tech.

TITLE	Mumford & Sons	SHOW DATE	JUL 30 - AUG 5, 2012
VENUE	Eastern Promenade Park Portland, ME	JOB #	12455
DRAWING	B Stage Wings 1 of 3	DATE	7/24/12
		SCALE	1/8" = 1 ft 0 in
CAD FILE NAME	Mumford and Sons Portland.vwx	DRAWN BY	J. Miller

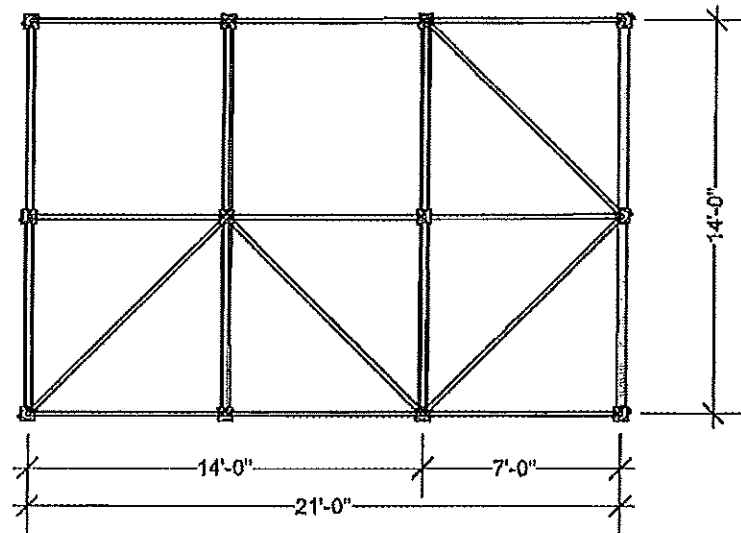

B Stage Wing SR Planbrace Ring - 0
Scale: 1/8" = 1 ft 0 in

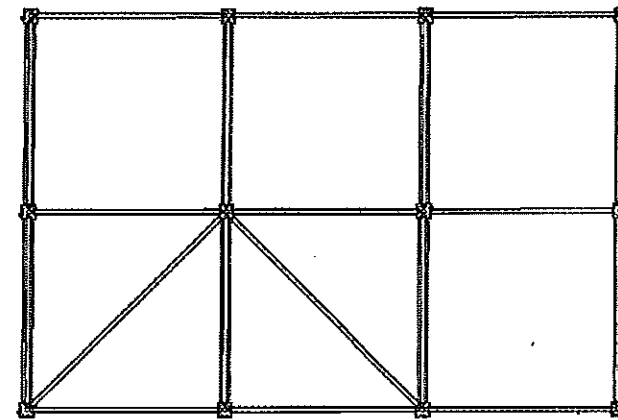

B Stage Wing SR Planbrace Ring - 8
Scale: 1/8" = 1 ft 0 in

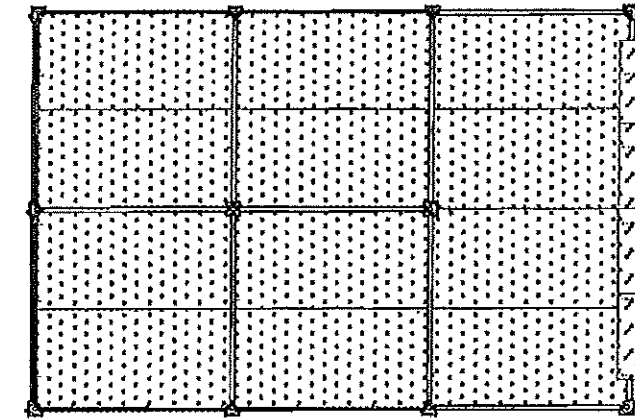

B Stage Wing SR Deck Ring - 3
Scale: 1/8" = 1 ft 0 in

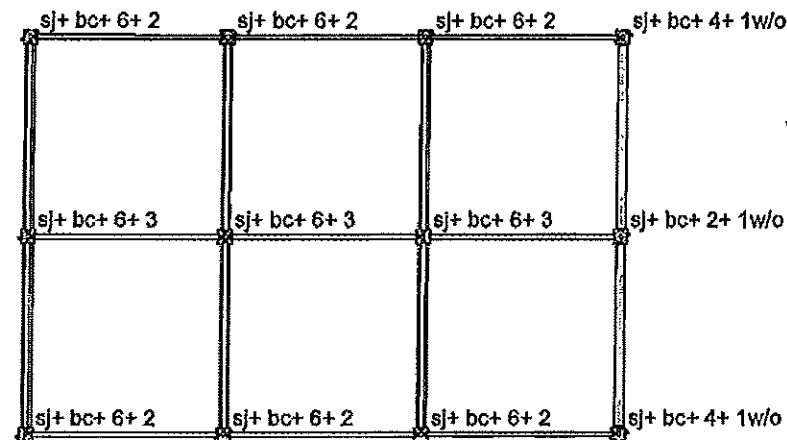

B Stage Wing SR Standard Callout
Scale: 1/8" = 1 ft 0 in

All Softgoods Must Be Lowered If Wind Speed Exceeds 40 Mph.
Area Must Be Cleared If Wind Speed Reaches 60 Mph.
See High Wind Action Plan

B STAGE WING
(2) Required
SR Shown, Reverse & Repeat for SL

- 3 Hardware Cheeseborough Swivel Steel
- 1 Tube w/ ends 6'
- 1 Tube w/ ends 13'
- 12 Deck 3'6"x 7'0" Wood Frame
- 4 Deck Bridge Plate Steel
- 6 Diagonal 7'0" 1 Ring Blue/White
- 8 Diagonal 7'0" 2 Ring Blue/Orange
- 16 Diagonal 7'0" Blue
- 56 Ledger 7'0" Blue
- 8 Transom 7'0" Blue
- 6 Planbrace 7'x 7' Blue/Black
- 12 Base Collar
- 12 Base Screwjack 24"
- 12 Base Wood Pad
- 3 Standard Ringer 1 Without
- 7 Standard Ringer 2
- 3 Standard Ringer 3
- 2 Standard Ringer 4
- 9 Standard Ringer 6
- 88 Softgoods Bungee Strap
- 30 Softgoods Condom Plug EC102
- 2 Softgoods Condom 7'x 30' White
- 2 Softgoods Scrim 7' x 1 Ring Filter Black
- 2 Softgoods Scrim 7' x 16' Black

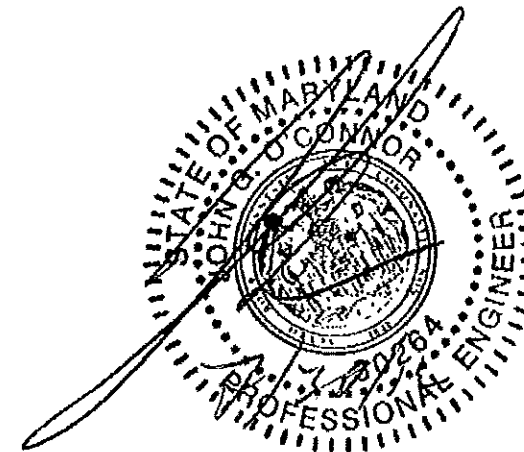

EVENT TECH
7601 Brandon Woods Blvd
Baltimore, Maryland 21226
voice 410.360.5006
fax 410.360.5002
toll free 866.950.8343
www.eventtech.com

The data in this document incorporates proprietary rights of Event Tech. Any party accepting this document does so in confidence and agrees that it shall not be duplicated in whole or in part, nor disclosed to others without the express written permission of Event Tech.

TITLE		SHOW DATE
Mumford & Sons		JUL 30 - AUG 5, 2012
VENUE		JOB #
Eastern Promenade Park Portland, ME		12455
DRAWING	DATE	SCALE
B Stage Wings 2 of 3	7/24/12	1/8" = 1 ft 0 in
CAD FILE NAME		DRAWN BY
Mumford and Sons Portland.vwx		J. Miller

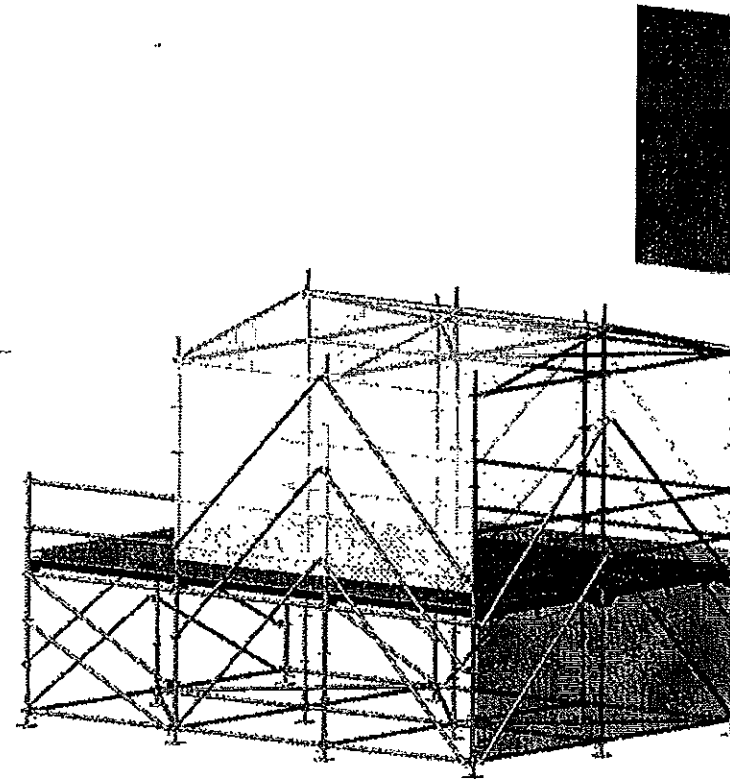
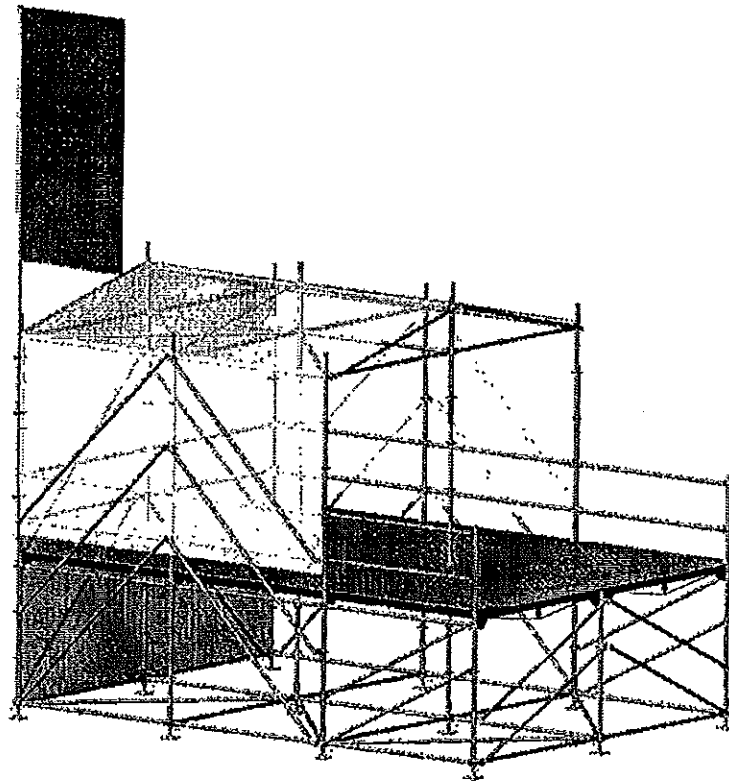

B Stage Wing SR Isometric View
Scale : 1/8" = 1 ft 0 in

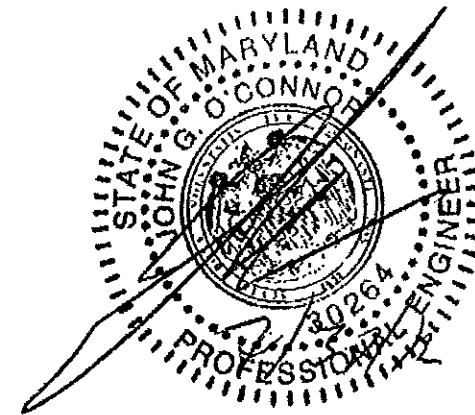

All Softgoods Must Be Lowered If Wind Speed Exceeds 40 Mph.
Area Must Be Cleared If Wind Speed Reaches 60 Mph.
See High Wind Action Plan



EVENT TECH
7601 Brandon Woods Blvd
Baltimore, Maryland 21226
voice 410.360.5006
fax 410.360.5002
toll free 866.950.8343
www.eventtech.com

The data in this document incorporates proprietary rights of Event Tech. Any party accepting this document does so in confidence and agrees that it shall not be duplicated in whole or in part, nor disclosed to others without the express written permission of Event Tech.

TITLE	Mumford & Sons	SHOW DATE	JUL 30 - AUG 5, 2012
VENUE	Eastern Promenade Park Portland, ME	JOB #	12455
DRAWING	B Stage Wings 3 of 3	DATE	7/24/12
		SCALE	1/8" = 1 ft 0 in
CAD FILE NAME	Mumford and Sons Portland.vwx	DRAWN BY	J. Miller

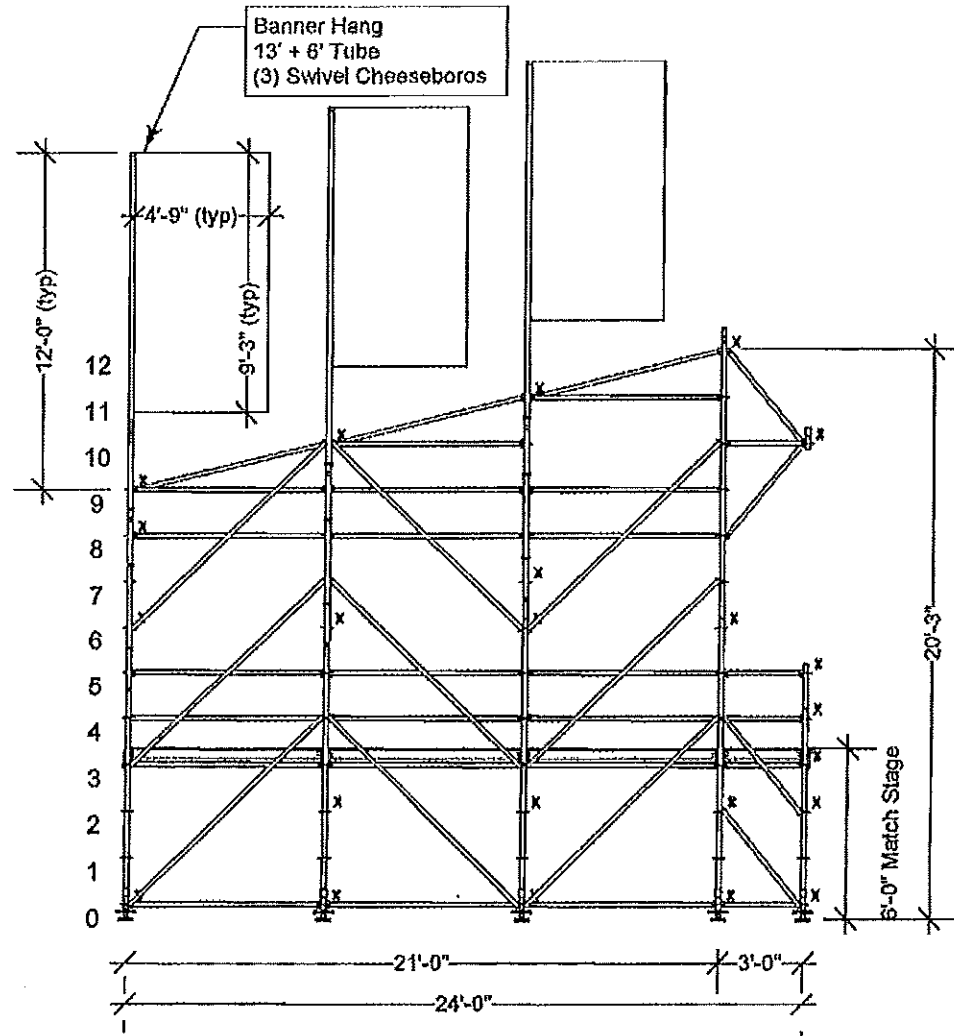

SR Wing Front View (Downstage)
Scale: 1/8" = 1 ft 0 in

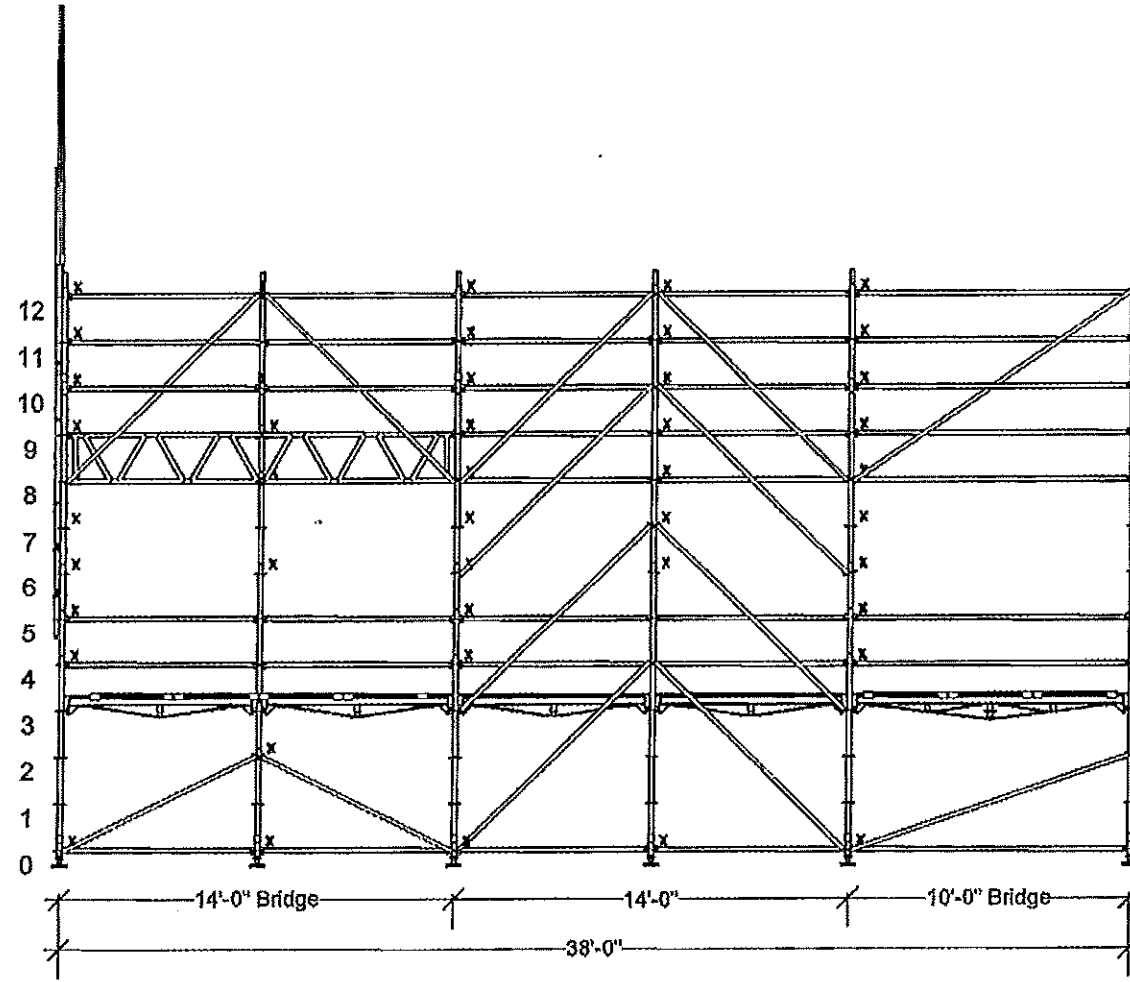

SR Wing Right View (Onstage)
Scale: 1/8" = 1 ft 0 in

All Softgoods Must Be Lowered If Wind Speed Exceeds 40 Mph.
Area Must Be Cleared If Wind Speed Reaches 60 Mph.
See High Wind Action Plan

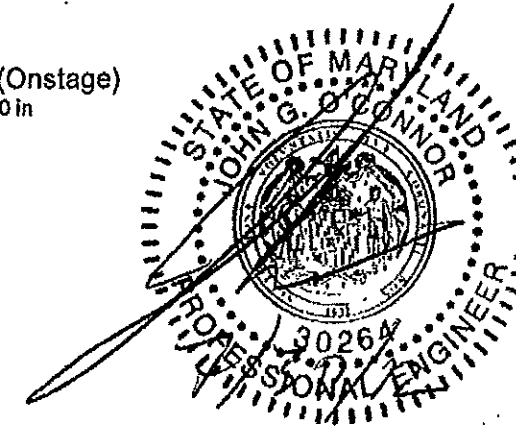

EVENT TECH
7601 Brandon Woods Blvd
Baltimore, Maryland 21226
voice 410.360.5006
fax 410.360.5002
toll free 866.950.8343
www.eventtech.com

The data in this document incorporates proprietary rights of Event Tech. Any party accepting this document does so in confidence and agrees that it shall not be duplicated in whole or in part, nor disclosed to others without the express written permission of Event Tech.

TITLE	Mumford & Sons	SHOW DATE	JUL 30 - AUG 5, 2012
VENUE	Eastern Promenade Park Portland, ME	JOB #	12455
DRAWING	Main Wing 1 of 5	DATE	7/24/12
		SCALE	1/8" = 1 ft 0 in
CAD FILE NAME	Mumford and Sons Portland.vwx	DRAWN BY	J. Miller

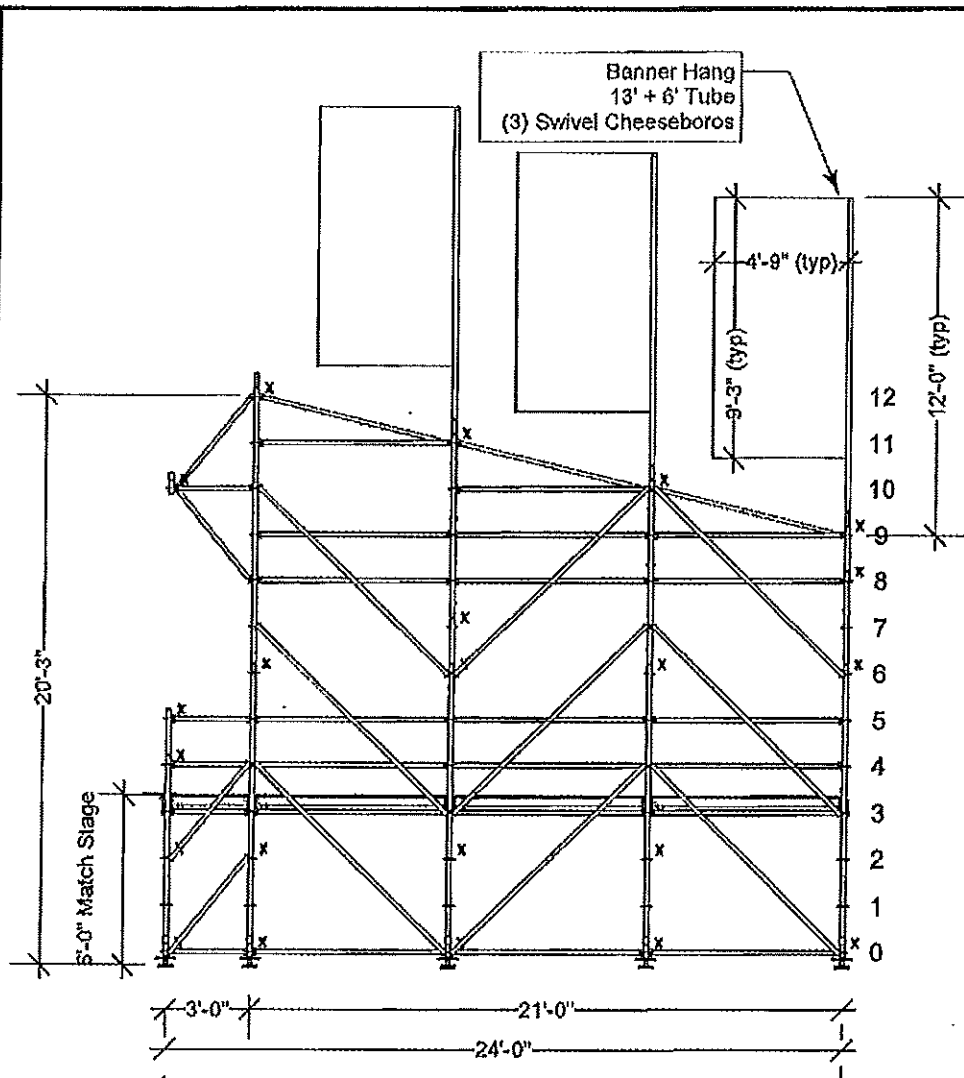

SR Wing Back View (Upstage)
Scale: 1/8" = 1 ft 0 in

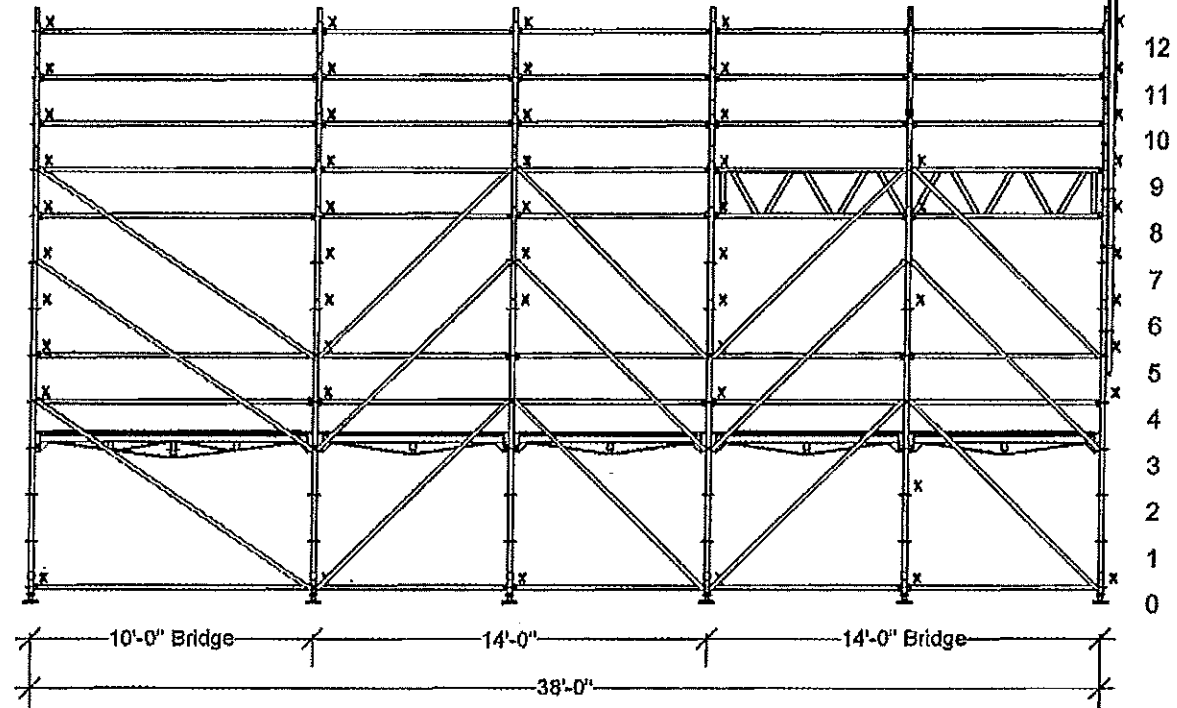

SR Wing Left View (Offstage)
Scale: 1/8" = 1 ft 0 in

All Softgoods Must Be Lowered If Wind Speed Exceeds 40 Mph.
Area Must Be Cleared If Wind Speed Reaches 60 Mph.
See High Wind Action Plan

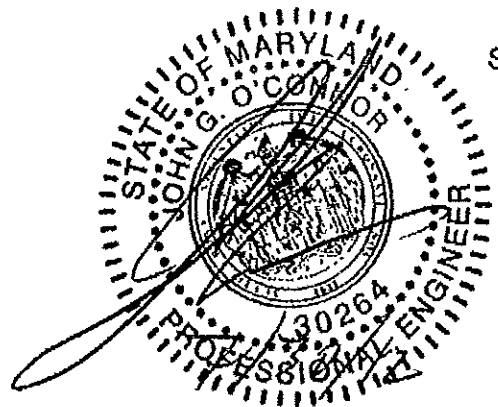

EVENT TECH
7601 Brandon Woods Blvd
Baltimore, Maryland 21226
voice 410.360.5006
fax 410.360.5002
toll free 866.950.8343
www.eventtech.com

The data in this document incorporates proprietary rights of Event Tech. Any party accepting this document does so in confidence and agrees that it shall not be duplicated in whole or in part, nor disclosed to others without the express written permission of Event Tech.

TITLE		SHOW DATE
Mumford & Sons		JUL 30 - AUG 5, 2012
VENUE		JOB #
Eastern Promenade Park Portland, ME		12455
DRAWING	DATE	SCALE
Main Wing 2 of 5	7/24/12	1/8" = 1 ft 0 in
CAD FILE NAME		DRAWN BY
Mumford and Sons Portland.vwx		J. Miller

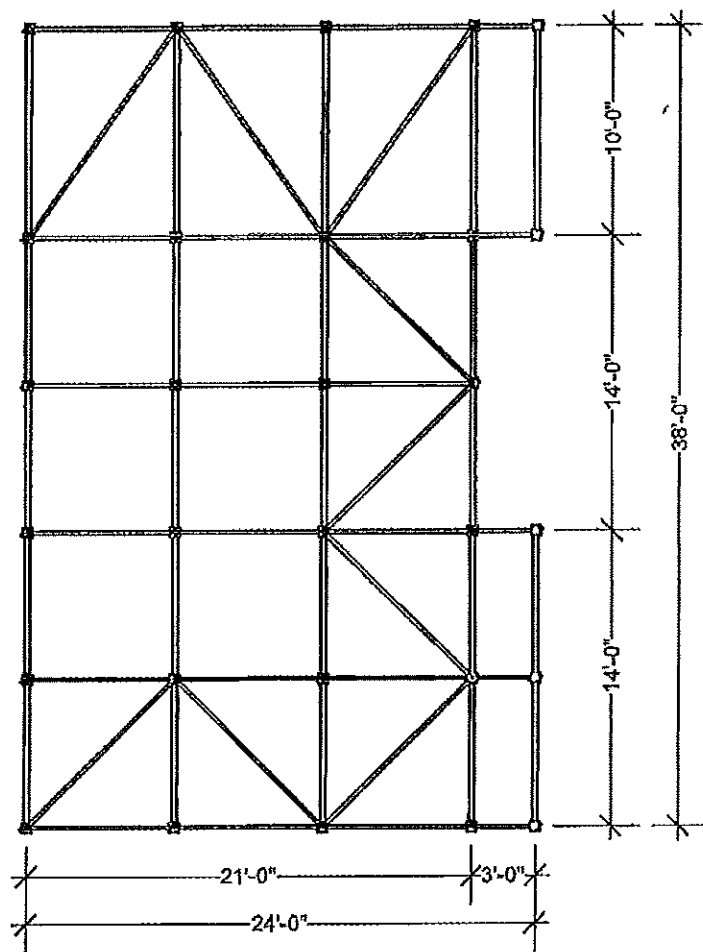

SR Wing Planbrace Ring - 0
Scale : 3/32" = 1 ft 0 in

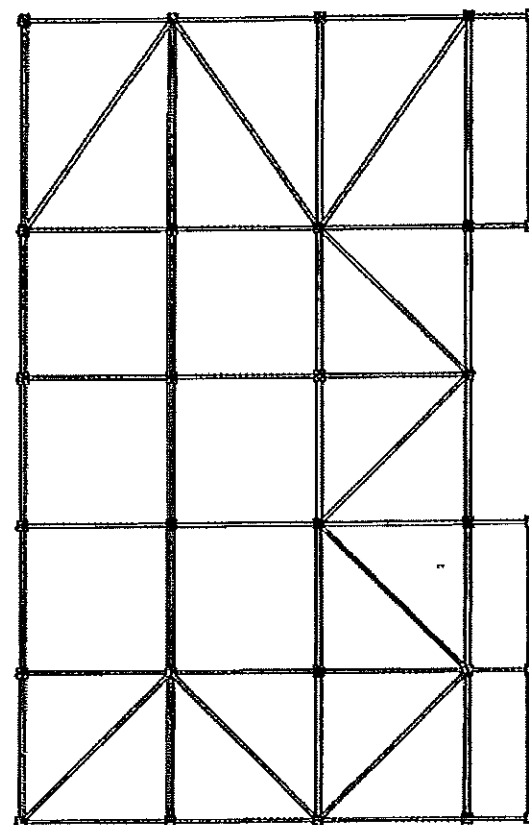

SR Wing Planbrace Ring - 9
Scale : 3/32" = 1 ft 0 in

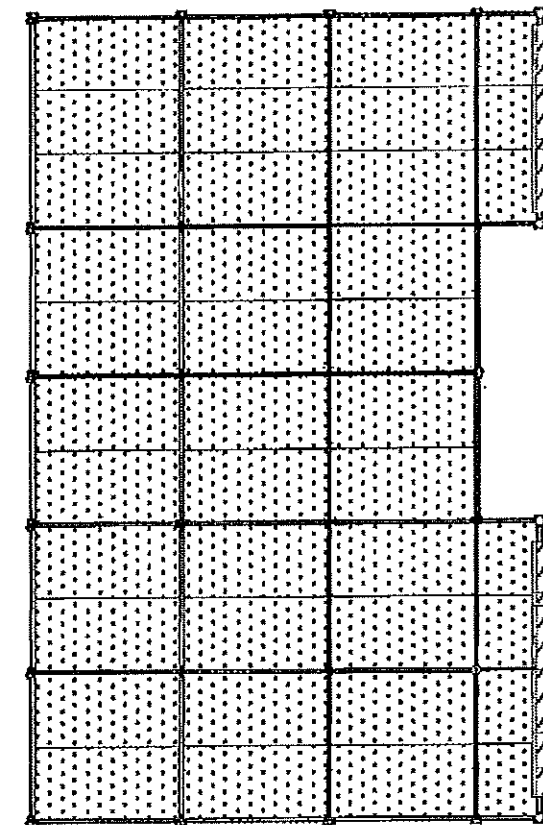

SR Wing Deck Ring - 3
Scale : 3/32" = 1 ft 0 in

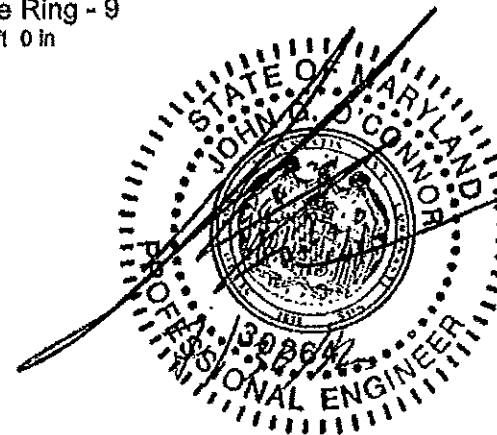

All Softgoods Must Be Lowered If Wind Speed Exceeds 40 Mph.
Area Must Be Cleared If Wind Speed Reaches 60 Mph.
See High Wind Action Plan



EVENT TECH
7601 Brandon Woods Blvd
Baltimore, Maryland 21226
voice 410.360.5006
fax 410.360.5002
toll free 866.950.8343
www.eventtech.com

The data in this document incorporates proprietary rights of Event Tech. Any party accepting this document does so in confidence and agrees that it shall not be duplicated in whole or in part, nor disclosed to others without the express written permission of Event Tech.

TITLE		SHOW DATE
Mumford & Sons		JUL 30 - AUG 5, 2012
VENUE	JOB #	
Eastern Promenade Park Portland, ME	12455	
DRAWING	DATE	SCALE
Main Wing 3 of 5	7/24/12	1/8" = 1 ft 0 in
CAD FILE NAME	DRAWN BY	
Mumford and Sons Portland.vwx	J. Miller	

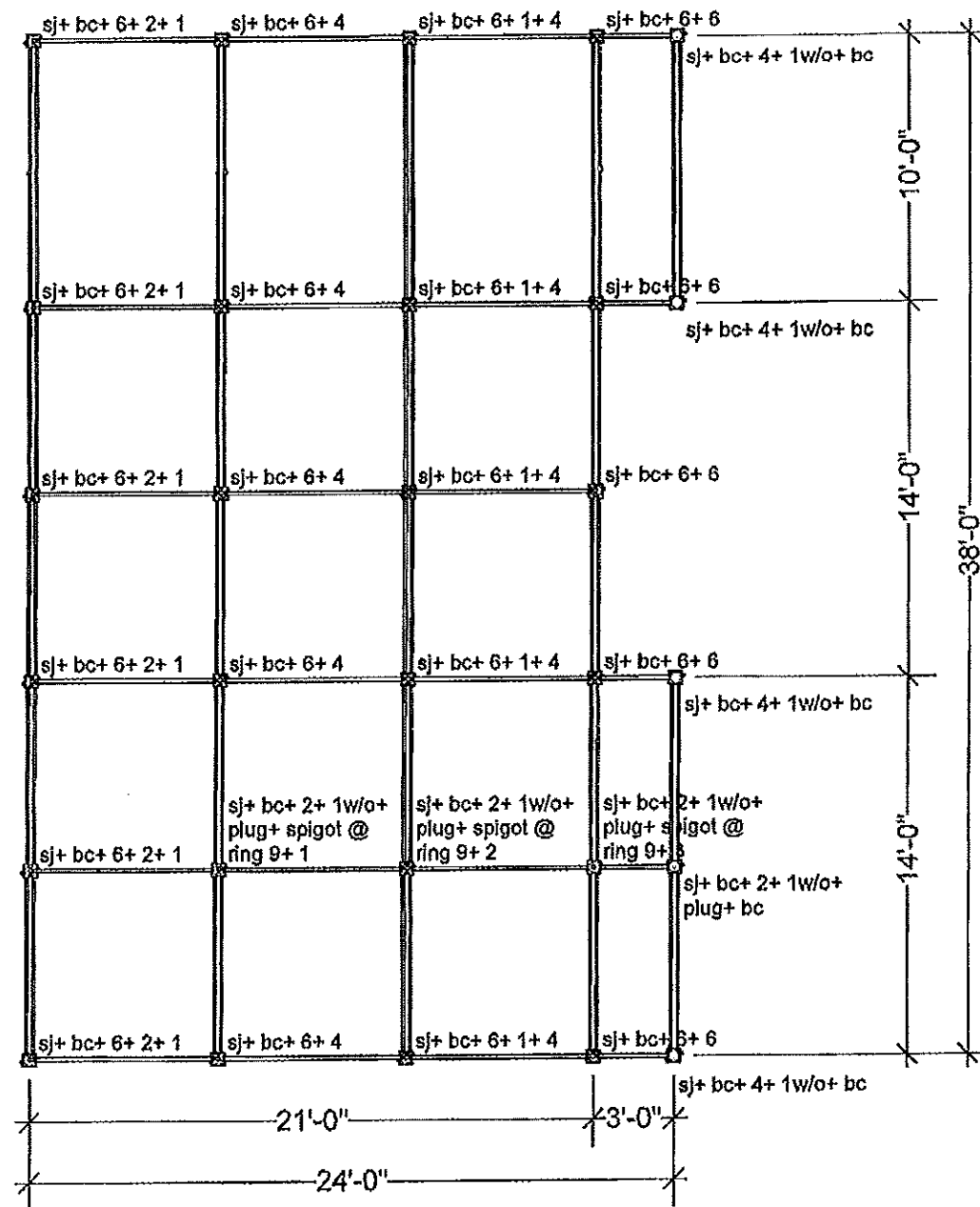

SR Wing Standard Callout
Scale: 1/8" = 1 ft 0 in

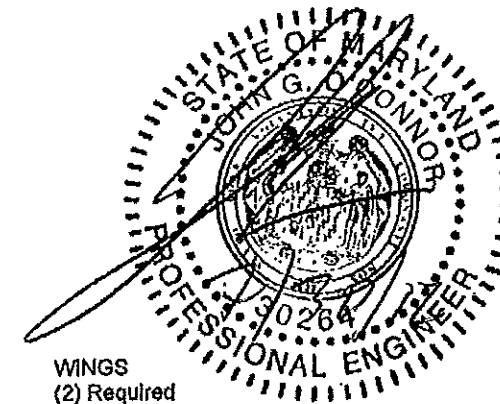

WINGS
(2) Required
SR Shown
Reverse & Repeat for SL

- 1 Deck 3'0"x 3'0" Wood Frame
- 3 Deck 3'0"x 7'0" Wood Frame
- 6 Deck 3'6"x 3'0" Wood Frame
- 30 Deck 3'6"x 7'0" Wood Frame
- 7 Deck Bridge Plate Steel
- 8 Deck Stage Plug
- 14 Diagonal 3'0" 2 Ring Red/Orange
- 18 Diagonal 7'0" 1 Ring Blue/White
- 2 Diagonal 7'0" 2 Ring Blue/Orange
- 40 Diagonal 7'0" Blue
- 1 Diagonal 10'0" 2 Ring Yellow/Orange
- 4 Diagonal 10'0" Yellow
- 22 Ledger 3'0" Red
- 168 Ledger 7'0" Blue
- 21 Ledger 10'0" Yellow
- 3 Ledger 14'0" Double Truss
- 18 Transom 7'0" Blue
- 5 Transom 10'0" Yellow
- 12 Planbrace 7'x 7' Blue/Black
- 6 Planbrace 7'x 10' Blue/Yellow
- 34 Base Collar
- 29 Base Screwjack 24"
- 29 Base Wood Pad
- 3 Spigot Adapter H
- 12 Standard Ringer 1
- 8 Standard Ringer 1 Without
- 11 Standard Ringer 2
- 1 Standard Ringer 3
- 14 Standard Ringer 4
- 26 Standard Ringer 6
- 130 Softgoods Bungee Strap
- 120 Softgoods Condom Plug EC102
- 4 Softgoods Condom 7'x 30' White
- 1 Softgoods Condom 10'x 30' White
- 6 Softgoods Scrim 7' x 1 Ring Filler Black
- 6 Softgoods Scrim 7' x 16' Black
- 6 Softgoods Scrim 7' x 40' Black
- 1 Softgoods Scrim 10' x 16' Black



EVENT TECH
7601 Brandon Woods Blvd
Baltimore, Maryland 21226
voice 410.360.5006
fax 410.360.5002
toll free 866.950.8343
www.eventtech.com

The data in this document incorporates proprietary rights of Event Tech. Any party accepting this document does so in confidence and agrees that it shall not be duplicated in whole or in part, nor disclosed to others without the express written permission of Event Tech.

TITLE		SHOW DATE	
Mumford & Sons		JUL 30 - AUG 5, 2012	
VENUE		JOB #	
Eastern Promenade Park Portland, ME		12455	
DRAWING	DATE	SCALE	
Main Wing 4 of 5	7/24/12	1/8" = 1 ft 0 in	
CAD FILE NAME		DRAWN BY	
Mumford and Sons Portland.vwx		J. Miller	

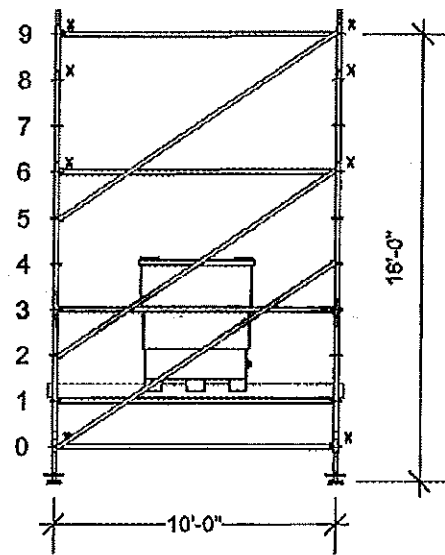

Banner Tower Front View
Scale : 1/8" = 1 ft 0 in

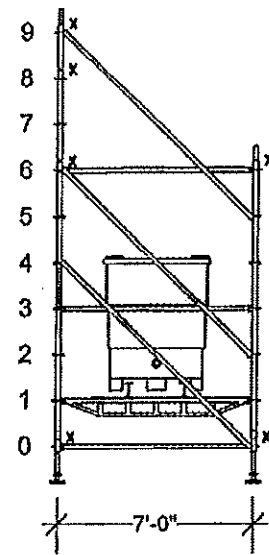

Banner Tower Right View
Scale : 1/8" = 1 ft 0 in

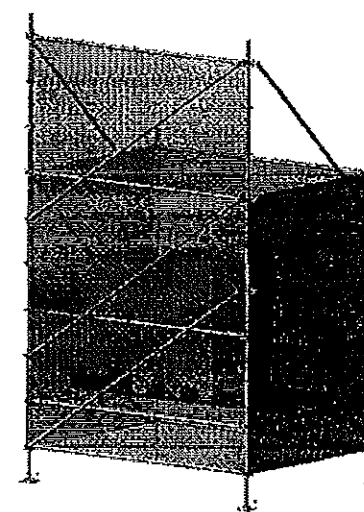

Banner Tower Isometric View
Scale : 1/8" = 1 ft 0 in

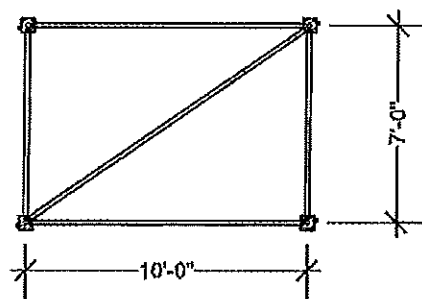
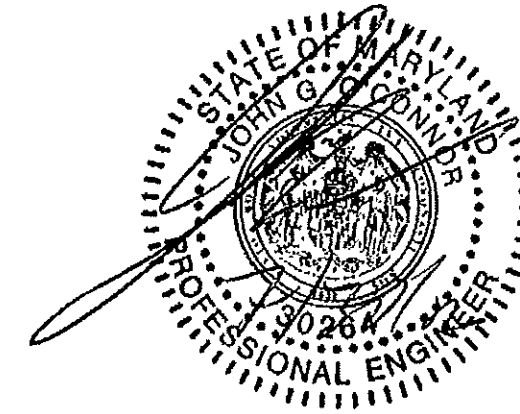

Banner Tower Planbrace Ring - 0 & 6
Scale : 1/8" = 1 ft 0 in

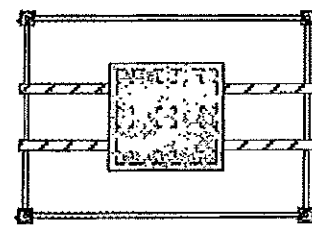

Banner Tower Deck Ring - 1
Scale : 1/8" = 1 ft 0 in

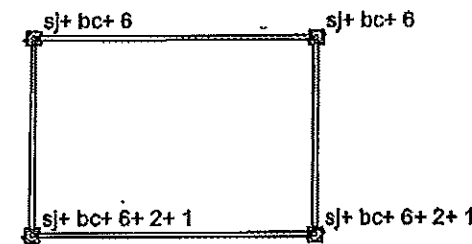

Banner Tower Standard Callout
Scale : 1/8" = 1 ft 0 in

BANNER TOWER
(8) Required

- 1 Lot of Fire Hose & Hydrant Taps
- 1 Lot of Fire Hydrant Wrenches
- 1 Water Tank 3500 lbs. w/ Lid & Complete Set of Plumbing
- 6 Diagonal 7'0" Blue
- 5 Diagonal 10'0" Yellow
- 6 Ledger 7'0" Blue
- 2 Ledger 7'0" Double Blue
- 9 Ledger 10'0" Yellow
- 2 Planbrace 7'x 10' Blue/Yellow
- 2 Rig Beam 10' Aluminum Yellow
- 4 Base Collar
- 4 Base Screwjack 24"
- 4 Base Wood Pad
- 2 Standard Ringer 1
- 2 Standard Ringer 2
- 4 Standard Ringer 6
- 1 Softgoods Scrim 10' x 16' Black
- 1 Softgoods Scrim 10' x 40' Black

All Softgoods Must Be Lowered If Wind Speed Exceeds 40 Mph.
Area Must Be Cleared If Wind Speed Reaches 60 Mph.
See High Wind Action Plan



EVENT TECH
7601 Brandon Woods Blvd
Baltimore, Maryland 21226
voice 410.360.5006
fax 410.360.5002
toll free 866.950.8343
www.eventtech.com

The data in this document incorporates proprietary rights of Event Tech. Any party accepting this document does so in confidence and agrees that it shall not be duplicated in whole or in part, nor disclosed to others without the express written permission of Event Tech.

TITLE		SHOW DATE
Mumford & Sons		JUL 30 - AUG 5, 2012
VENUE	JOB #	
Eastern Promenade Park Portland, ME	12455	
DRAWING	DATE	SCALE
Banner Tower 1 of 1	7/24/12	1/8" = 1 ft 0 in
CAD FILE NAME	DRAWN BY	
Mumford and Sons Portland.vwx	J. Miller	

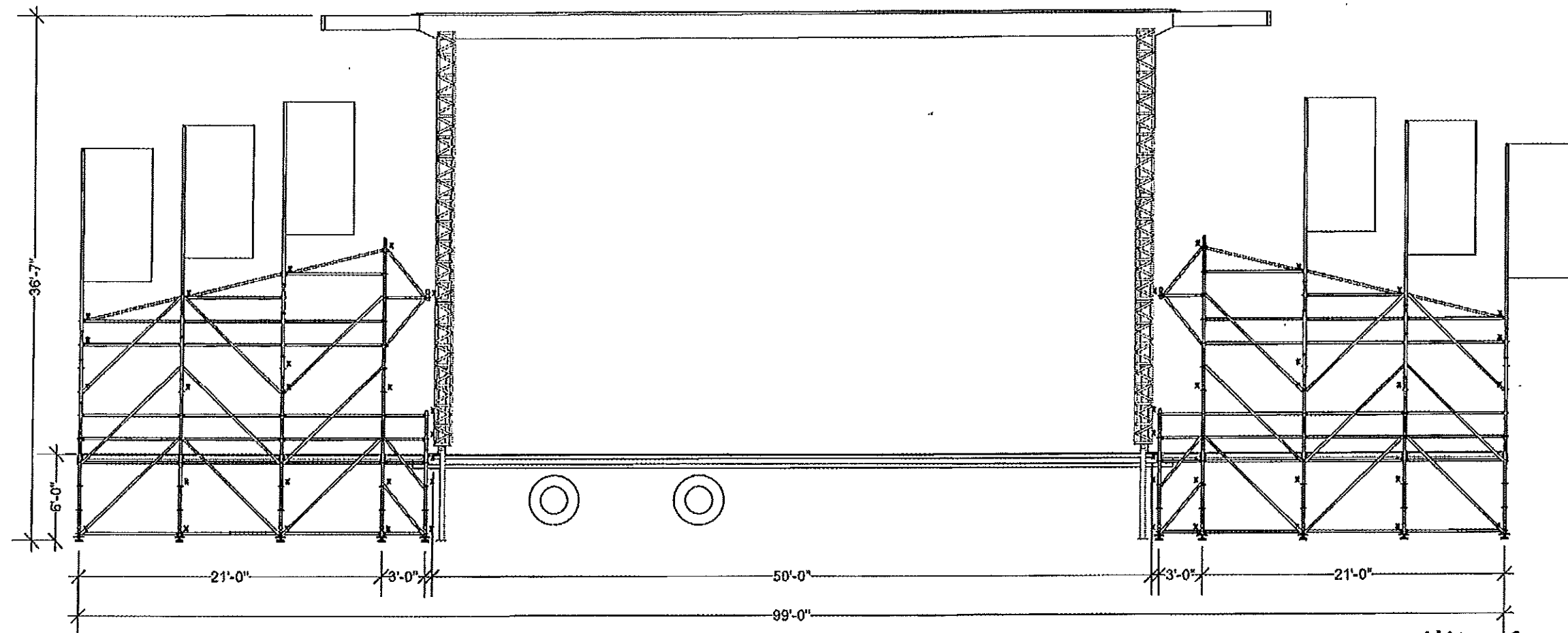

Front View
Scale : 3/32" = 1 ft 0 in

Staging Notes

1. Apex 6040 Information:
 50' wide x 40' deep Deck
 29' 6" high Downstage Trim
 6,000 lbs. Outrigger Arms for Audio System
 44,000 lbs. Load over Entire Roof
 Upstage Safety Railing
 Apex 50' x 40' Windwall
 (2) 8 Step Stair Unit w/ Handrails
2. NO Vehicles may Come in Contact with the Stage
3. All Rigging Must be Approved by ET Tech
4. All Rigging Must be Installed while ET is on Site
5. All Custom Signage MUST be Constructed of 70% Mesh Material
6. All Scrim and Skins MUST be lowered if Wind Speeds Exceed 45 MPH

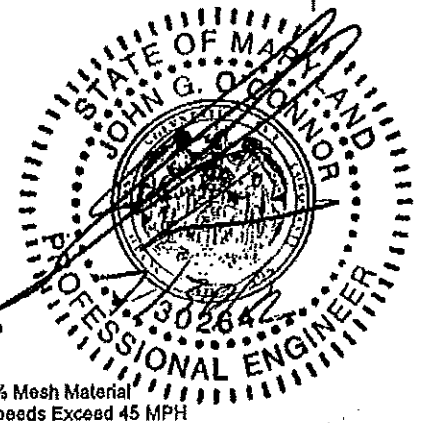

All Softgoods Must Be Lowered If Wind Speed Exceeds 40 Mph.
 Area Must Be Cleared If Wind Speed Reaches 60 Mph.
 See High Wind Action Plan

	EVENT TECH 7601 Brandon Woods Blvd Baltimore, Maryland 21226 voice 410.360.5006 fax 410.360.5002 toll free 866.950.8343 www.eventtech.com	<i>The data in this document incorporates proprietary rights of Event Tech. Any party accepting this document does so in confidence and agrees that it shall not be duplicated in whole or in part, nor disclosed to others without the express written permission of Event Tech.</i>	TITLE Mumford & Sons	SHOW DATE JUL 30 - AUG 5, 2012
	VENUE Eastern Promenade Park Portland, ME		JOB # 12455	
DRAWING Main Overview 1 of 4	DATE 7/24/12	SCALE 3/32" = 1 ft 0 in	CAD FILE NAME Mumford and Sons Portland.vwx	DRAWN BY J. Miller

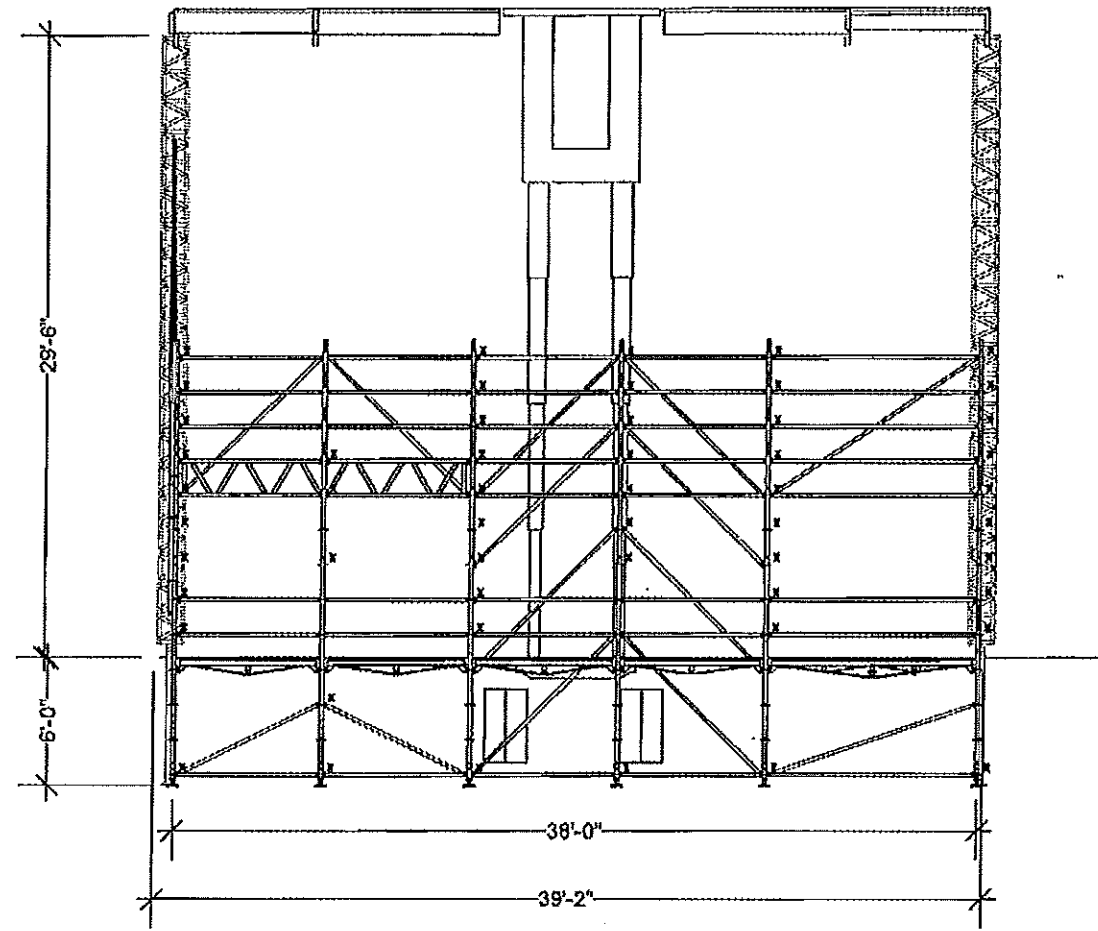

Right View
Scale : 3/32" = 1 ft 0 in

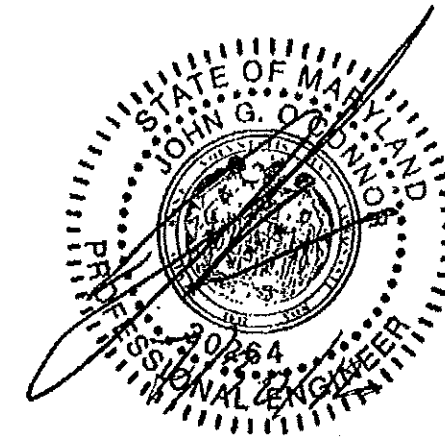

All Softgoods Must Be Lowered If Wind Speed Exceeds 40 Mph.
Area Must Be Cleared If Wind Speed Reaches 60 Mph.
See High Wind Action Plan

Staging Notes

1. Apex 5040 Information:
50' wide x 40' deep Deck
28' 6" high Downstage Trim
6,000 lbs. Oiltrigger Arms for Audio System
44,000 lbs. Load over Entire Roof
Upstage Safety Railing
Apex 50' x 40' Windwall
(2) 8 Step Stair Unit w/ Handrails
2. NO Vehicles may Come In Contact with the Stage
3. All Rigging Must be Approved by ET Tech
4. All Rigging Must be Installed while ET is on Site
5. All Custom Signage MUST be Constructed of 70% Mesh Material
6. All Scrims and Skins MUST be lowered if Wind Speeds Exceed 45 MPH



EVENT TECH
7601 Brandon Woods Blvd
Baltimore, Maryland 21226
voice 410.360.5006
fax 410.360.5002
toll free 866.950.8343
www.eventtech.com

The data in this document incorporates proprietary rights of Event Tech. Any party accepting this document does so in confidence and agrees that it shall not be duplicated in whole or in part, nor disclosed to others without the express written permission of Event Tech.

TITLE	Mumford & Sons	SHOW DATE	JUL 30 - AUG 5, 2012
VENUE	Eastern Promenade Park Portland, ME	JOB #	12455
DRAWING	Main Overview 2 of 4	DATE	7/24/12
		SCALE	3/32" = 1 ft 0 in
CAD FILE NAME	Mumford and Sons Portland.vwx	DRAWN BY	J. Miller

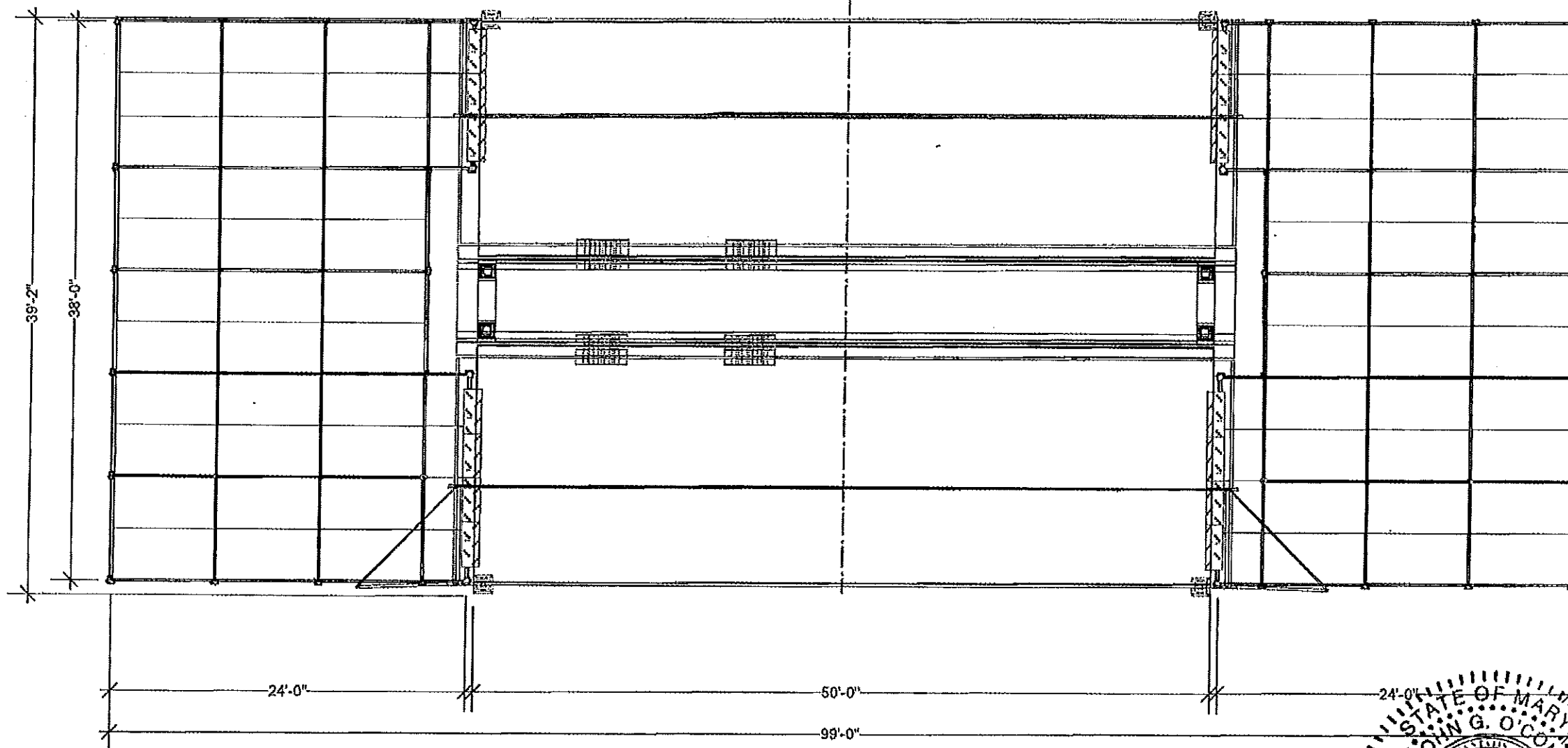

Top View
Scale : 3/32" = 1 ft 0 in

Staging Notes

1. Apex 5040 Information:
 60' wide x 40' deep Deck
 28' 6" high Downstage Trlm
 6,000 lbs. Oitigger Arms for Audio System
 44,000 lbs. Load over Entire Roof
 Upstage Safety Railing
 Apex 50' x 40' Windwall
 (2) 8 Step Stair Unit w/ Handrails
2. NO Vehicles may Come in Contact with the Stage
3. All Rigging Must be Approved by ET Tech
4. All Rigging Must be Installed while ET is on Site
5. All Custom Signage MUST be Constructed of 70% Mesh Material
6. All Scrims and Skins MUST be lowered If Wind Speeds Exceed 45 MPH

All Softgoods Must Be Lowered If Wind Speed Exceeds 40 Mph.
 Area Must Be Cleared If Wind Speed Reaches 60 Mph.
 See High Wind Action Plan



EVENT TECH
 7601 Brandon Woods Blvd
 Baltimore, Maryland 21226
 voice 410.360.5006
 fax 410.360.5002
 toll free 866.950.8343
 www.eventtech.com

The data in this document incorporates proprietary rights of Event Tech. Any party accepting this document does so in confidence and agrees that it shall not be duplicated in whole or in part, nor disclosed to others without the express written permission of Event Tech.

TITLE	Mumford & Sons	SHOW DATE	JUL 30 - AUG 5, 2012
VENUE	Eastern Promenade Park Portland, ME	JOB #	12455
DRAWING	Main Overview 3 of 4	DATE	7/24/12
CAD FILE NAME	Mumford and Sons Portland.vwx	SCALE	3/32" = 1 ft 0 in
		DRAWN BY	J. Miller

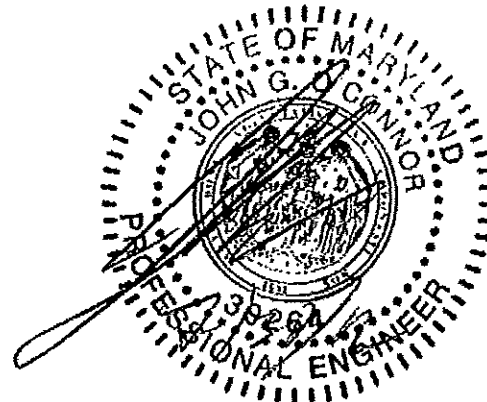
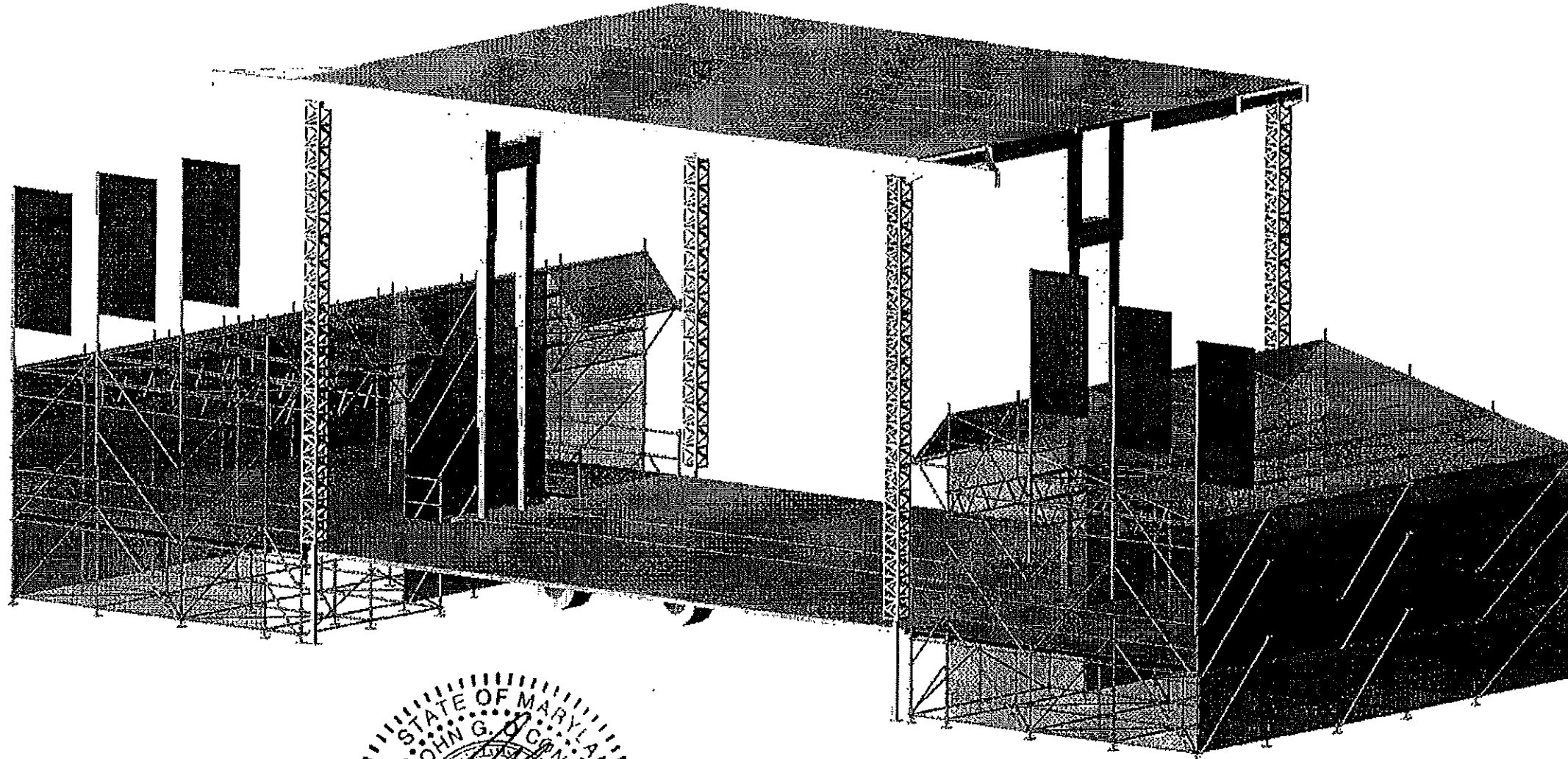

Isometric View
Scale : 3/32" = 1 ft 0 in

Staging Notes

1. Apex 5040 Information:
50' wide x 40' deep Deck
28' 6" high Downstage Trim
6,000 lbs. Oitrigger Arms for Audio System
44,000 lbs. Load over Entire Roof
Upstage Safety Railing
Apex 50' x 40' Windwall
(2) 8 Step Stair Unit w/ Handrails
2. NO Vehicles may Come in Contact with the Stage
3. All Rigging Must be Approved by ET Tech
4. All Rigging Must be Installed while ET is on Site
5. All Custom Signage MUST be Constructed of 70% Mesh Material
6. All Scrim and Skins MUST be lowered if Wind Speeds Exceed 45 MPH

All Softgoods Must Be Lowered If Wind Speed Exceeds 40 Mph.
Area Must Be Cleared If Wind Speed Reaches 60 Mph.
See High Wind Action Plan



EVENT TECH
7601 Brandon Woods Blvd
Baltimore, Maryland 21226
voice 410.360.5006
fax 410.360.5002
toll free 866.950.8343
www.eventtech.com

The data in this document incorporates proprietary rights of Event Tech. Any party accepting this document does so in confidence and agrees that it shall not be duplicated in whole or in part, nor disclosed to others without the express written permission of Event Tech.

TITLE		SHOW DATE
Mumford & Sons		JUL 30 - AUG 5, 2012
VENUE		JOB #
Eastern Promenade Park Portland, ME		12455
DRAWING	DATE	SCALE
Main Overview 4 of 4	7/24/12	3/32" = 1 ft 0 in
CAD FILE NAME		DRAWN BY
Mumford and Sons Portland.vwx		J. Miller

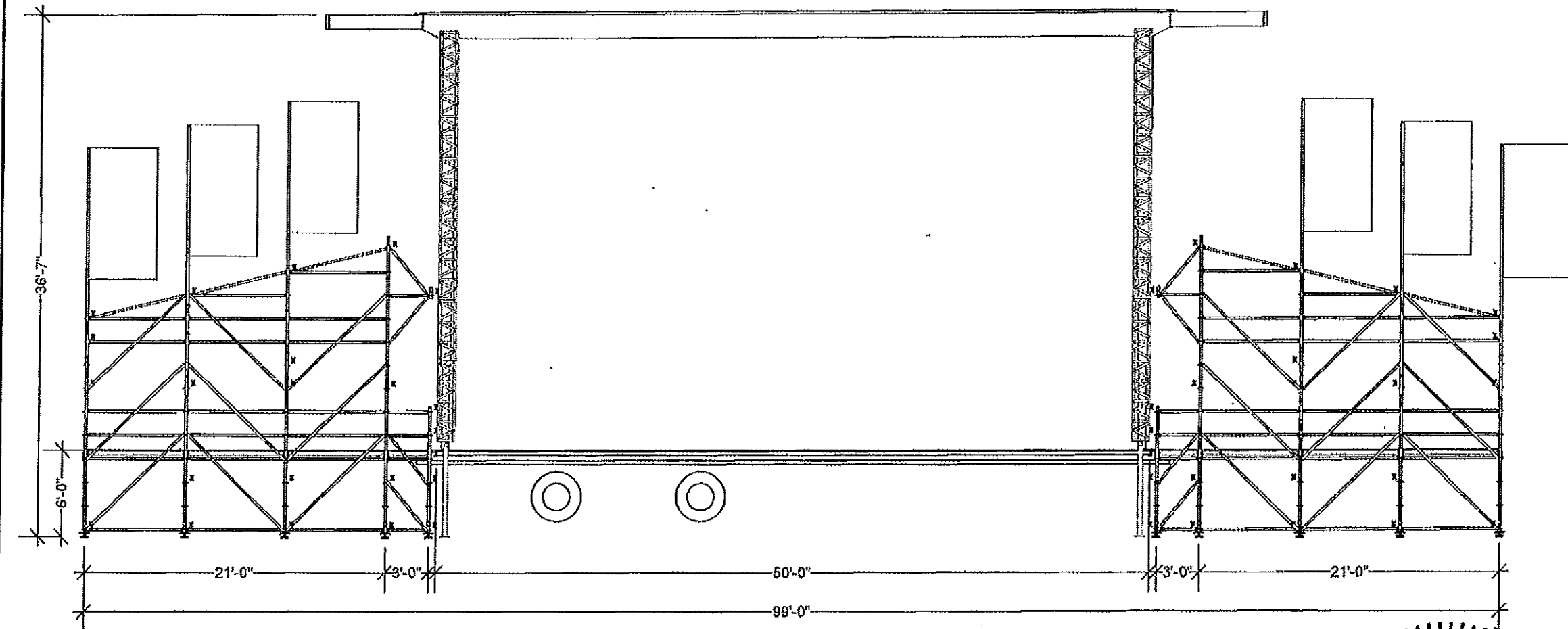

Front View
Scale: 3/32" = 1 ft 0 in

Staging Notes

1. Apex 5040 Information:
 50' wide x 40' deep Deck
 28' 6" high Downstage Trim
 6,000 lbs. Oilrigger Arms for Audio System
 44,000 lbs. Load over Entire Roof
 Upstage Safety Railing
 Apex 50' x 40' Windwall
 (2) 6 Step Stair Unit w/ Handrails
2. NO Vehicles may Come in Contact with the Stage
3. All Rigging Must be Approved by ET Tech
4. All Rigging Must be Installed while ET is on Site
5. All Custom Signage MUST be Constructed of 70% Mesh Material
6. All Scrim and Skins MUST be lowered if Wind Speeds Exceed 45 MPH

All Softgoods Must Be Lowered If Wind Speed Exceeds 40 Mph.
 Area Must Be Cleared If Wind Speed Reaches 60 Mph.
 See High Wind Action Plan

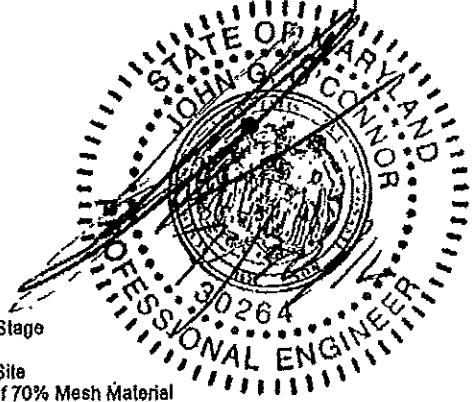

	EVENT TECH 7601 Brandon Woods Blvd Baltimore, Maryland 21226 voice 410.360.5006 fax 410.360.5002 toll free 866.950.8343 www.eventtech.com	<i>The data in this document incorporates proprietary rights of Event Tech. Any party accepting this document does so in confidence and agrees that it shall not be duplicated in whole or in part, nor disclosed to others without the express written permission of Event Tech.</i>	TITLE	SHOW DATE
			Mumford & Sons	JUL 30 - AUG 5, 2012
			VENUE	JOB #
			Eastern Promenade Park Portland, ME	12455
	DRAWING	DATE	SCALE	
	Main Overview 1 of 4	7/24/12	3/32" = 1 ft 0 in	
	CAD FILE NAME	DRAWN BY		
	Mumford and Sons Portland.vwx	J. Miller		

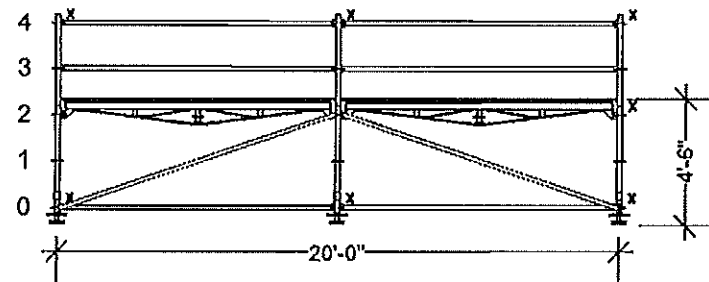

Loading Dock Front View
Scale: 1/8" = 1 ft 0 in

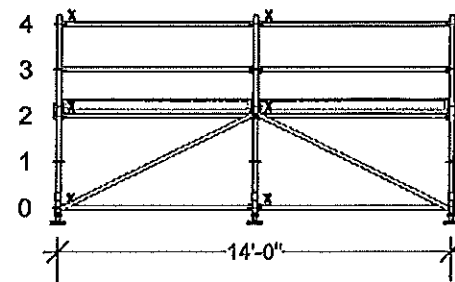

Loading Dock Right View
Scale: 1/8" = 1 ft 0 in

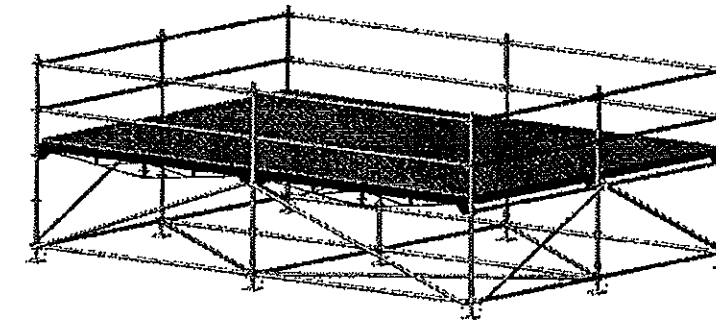

Loading Dock Isometric View
Scale: 1/8" = 1 ft 0 in

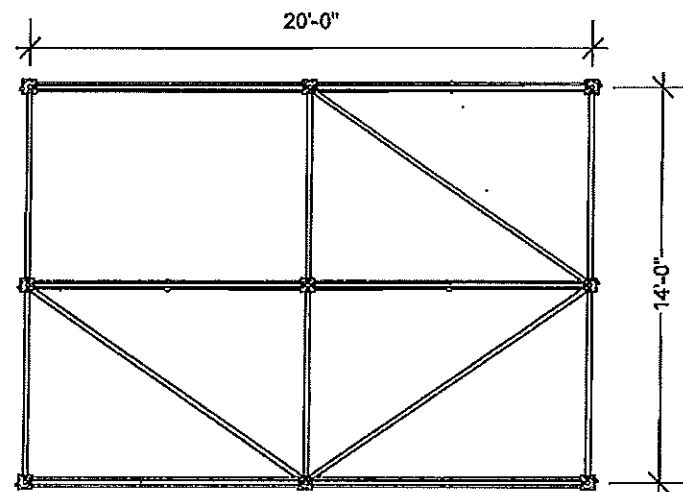

Loading Dock Planbrace Ring - 0
Scale: 1/8" = 1 ft 0 in

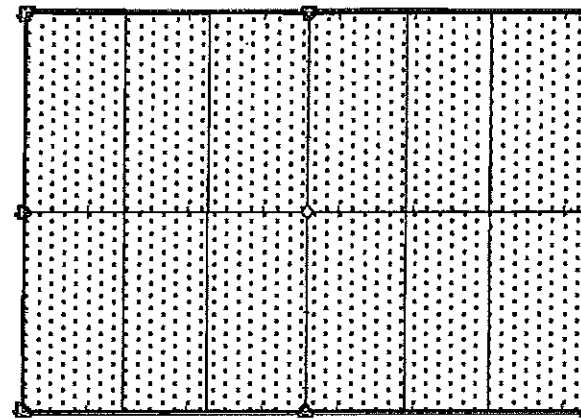

Loading Dock Deck Ring - 2
Scale: 1/8" = 1 ft 0 in

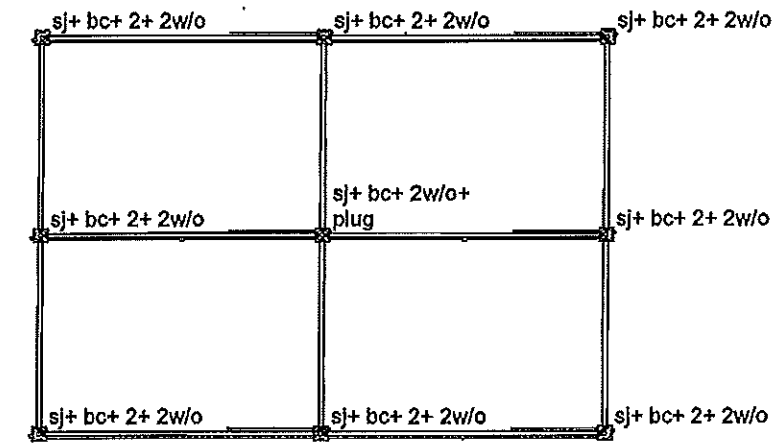

Loading Dock Standard Callout
Scale: 1/8" = 1 ft 0 in

MAIN LOADING DOCK - Portland ME

- 2 Ramp 14'x 3' Aluminum
- 4 Deck 3'0"x 7'0" Wood Frame
- 8 Deck 3'6"x 7'0" Wood Frame
- 1 Deck Stage Plug
- 4 Diagonal 7'0" 2 Ring Blue/Orange
- 4 Diagonal 10'0" 2 Ring Yellow/Orange
- 20 Ledger 7'0" Blue
- 14 Ledger 10'0" Yellow
- 6 Transom 10'0" Yellow
- 3 Planbrace 7'x 10' Blue/Yellow
- 9 Base Collar
- 9 Base Screwjack 24"
- 9 Base Wood Pad
- 8 Standard Ringer 2
- 9 Standard Ringer 2 Without

All Softgoods Must Be Lowered If Wind Speed Exceeds 40 Mph.
Area Must Be Cleared If Wind Speed Reaches 60 Mph.
See High Wind Action Plan

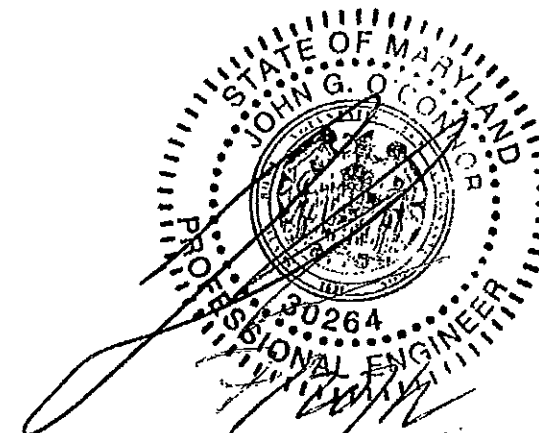

EVENT TECH
7601 Brandon Woods Blvd
Baltimore, Maryland 21226
voice 410.360.5006
fax 410.360.5002
toll free 866.950.8343
www.eventtech.com

The data in this document incorporates proprietary rights of Event Tech. Any party accepting this document does so in confidence and agrees that it shall not be duplicated in whole or in part, nor disclosed to others without the express written permission of Event Tech.

TITLE		SHOW DATE
Mumford & Sons		JUL 30 - AUG 5, 2012
VENUE	JOB #	
Eastern Promenade Park Portland, ME	12455	
DRAWING	DATE	SCALE
Main Loading Dock 1 of 1	7/24/12	1/8" = 1 ft 0 in
CAD FILE NAME	DRAWN BY	
Mumford and Sons Portland.vwx	J. Miller	

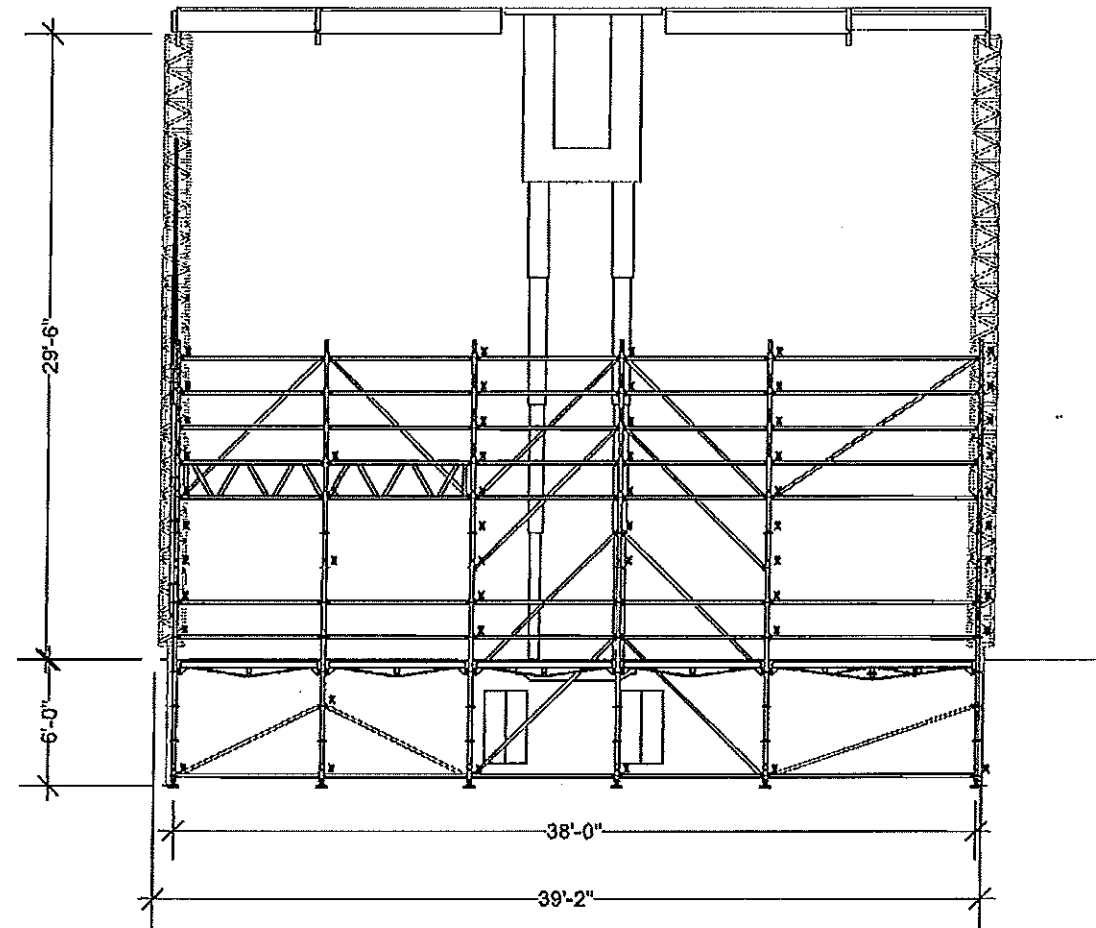

Right View
Scale: 3/32" = 1 ft 0 in

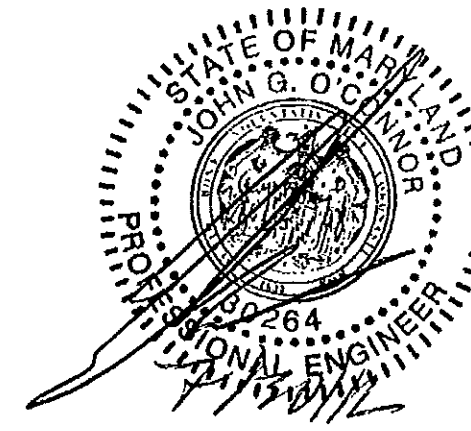

All Softgoods Must Be Lowered If Wind Speed Exceeds 40 Mph.
Area Must Be Cleared If Wind Speed Reaches 60 Mph.
See High Wind Action Plan

Staging Notes

1. Apex 5040 Information:
50' wide x 40' deep Deck
29' 6" high Downstage Trim
6,000 lbs. Oiltrigger Arms for Audio System
44,000 lbs. Load over Entire Roof
Upstage Safety Railing
Apex 50' x 40' Windwall
(2) 8 Step Stair Unit w/ Handrails
2. NO Vehicles may Come in Contact with the Stage
3. All Rigging Must be Approved by ET Tech
4. All Rigging Must be Installed while ET is on Site
5. All Custom Signage MUST be Constructed of 70% Mesh Material
6. All Scrims and Skins MUST be lowered if Wind Speeds Exceed 45 MPH



EVENT TECH
7601 Brandon Woods Blvd
Baltimore, Maryland 21226
voice 410.360.5006
fax 410.360.5002
toll free 866.950.8343
www.eventtech.com

The data in this document incorporates proprietary rights of Event Tech. Any party accepting this document does so in confidence and agrees that it shall not be duplicated in whole or in part, nor disclosed to others without the express written permission of Event Tech.

TITLE		SHOW DATE
Mumford & Sons		JUL 30 - AUG 5, 2012
VENUE		JOB #
Eastern Promenade Park Portland, ME		12455
DRAWING	DATE	SCALE
Main Overview 2 of 4	7/24/12	3/32" = 1 ft 0 in
CAD FILE NAME		DRAWN BY
Mumford and Sons Portland.vwx		J. Miller

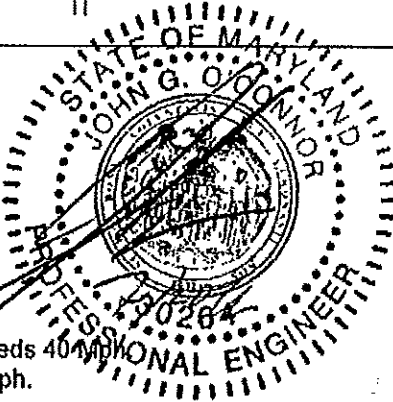
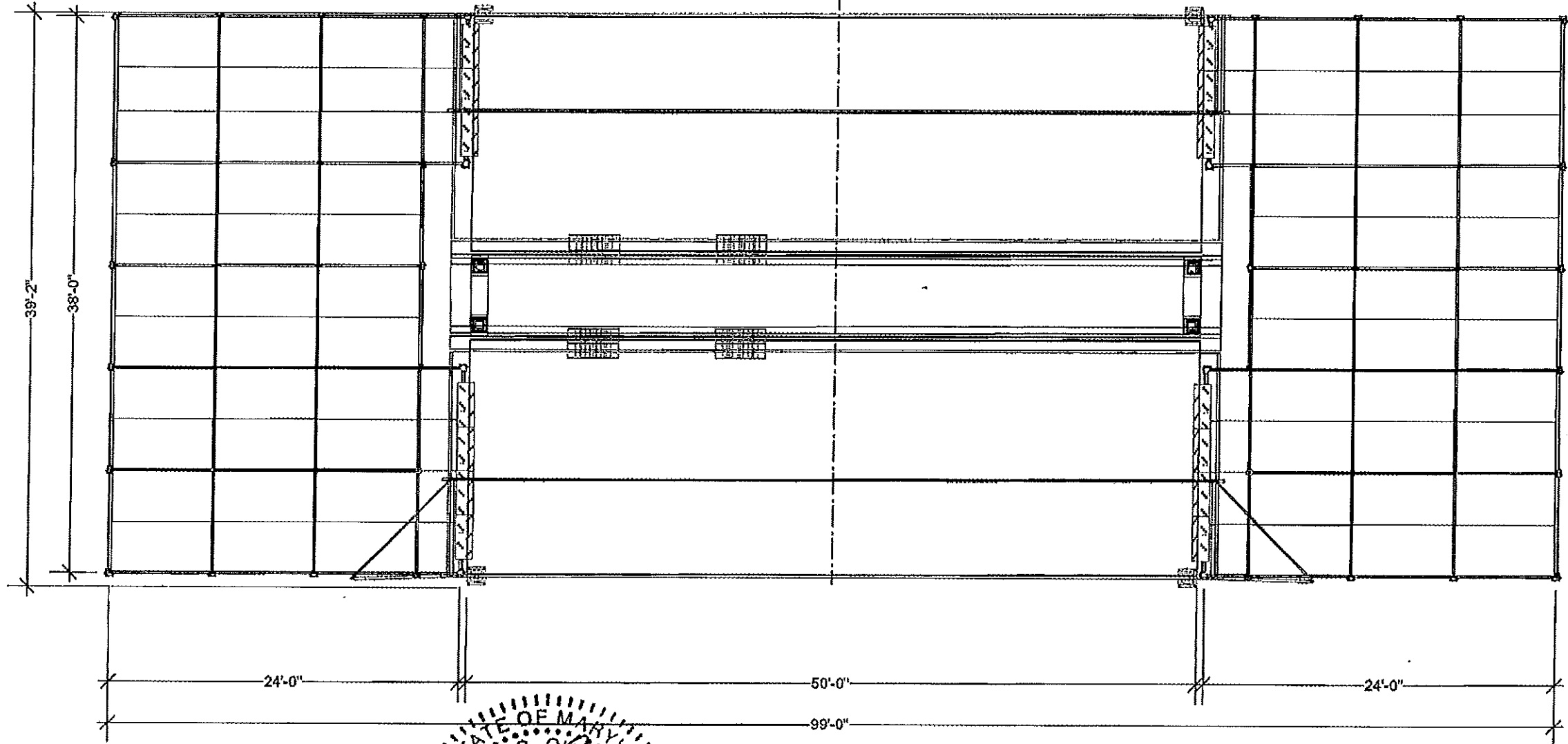

Top View
Scale : 3/32" = 1 ft 0 in

Staging Notes

1. Apex 5040 Information:
 50' wide x 40' deep Deck
 29' 6" high Downstage Trim
 6,000 lbs. Oilrigger Arms for Audio System
 44,000 lbs. Load over Entire Roof
 Upstage Safety Railing
 Apex 50' x 40' Windwall
 (2) 8 Step Stair Unit w/ Handrails
2. NO Vehicles may Come in Contact with the Stage
3. All Rigging Must be Approved by ET Tech
4. All Rigging Must be Installed while ET is on Site
5. All Custom Signage MUST be Constructed of 70% Mesh Material
6. All Scrim and Skins MUST be lowered if Wind Speeds Exceed 45 MPH

All Softgoods Must Be Lowered If Wind Speed Exceeds 40 MPH
 Area Must Be Cleared If Wind Speed Reaches 60 Mph.
 See High Wind Action Plan



EVENT TECH
 7601 Brandon Woods Blvd
 Baltimore, Maryland 21226
 voice 410.360.5006
 fax 410.360.5002
 toll free 866.950.8343
 www.eventtech.com

The data in this document incorporates proprietary rights of Event Tech. Any party accepting this document does so in confidence and agrees that it shall not be duplicated in whole or in part, nor disclosed to others without the express written permission of Event Tech.

TITLE		SHOW DATE
Mumford & Sons		JUL 30 - AUG 5, 2012
VENUE		JOB #
Eastern Promenade Park Portland, ME		12455
DRAWING	DATE	SCALE
Main Overview 3 of 4	7/24/12	3/32" = 1 ft 0 in
CAD FILE NAME		DRAWN BY
Mumford and Sons Portland.vwx		J, Miller

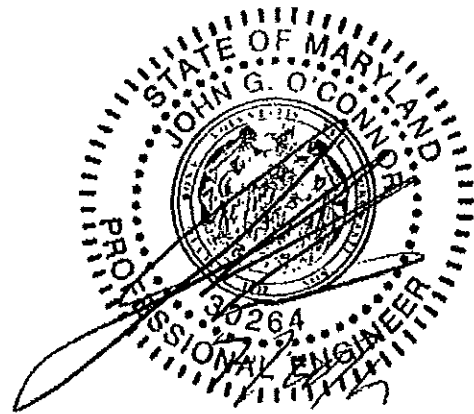
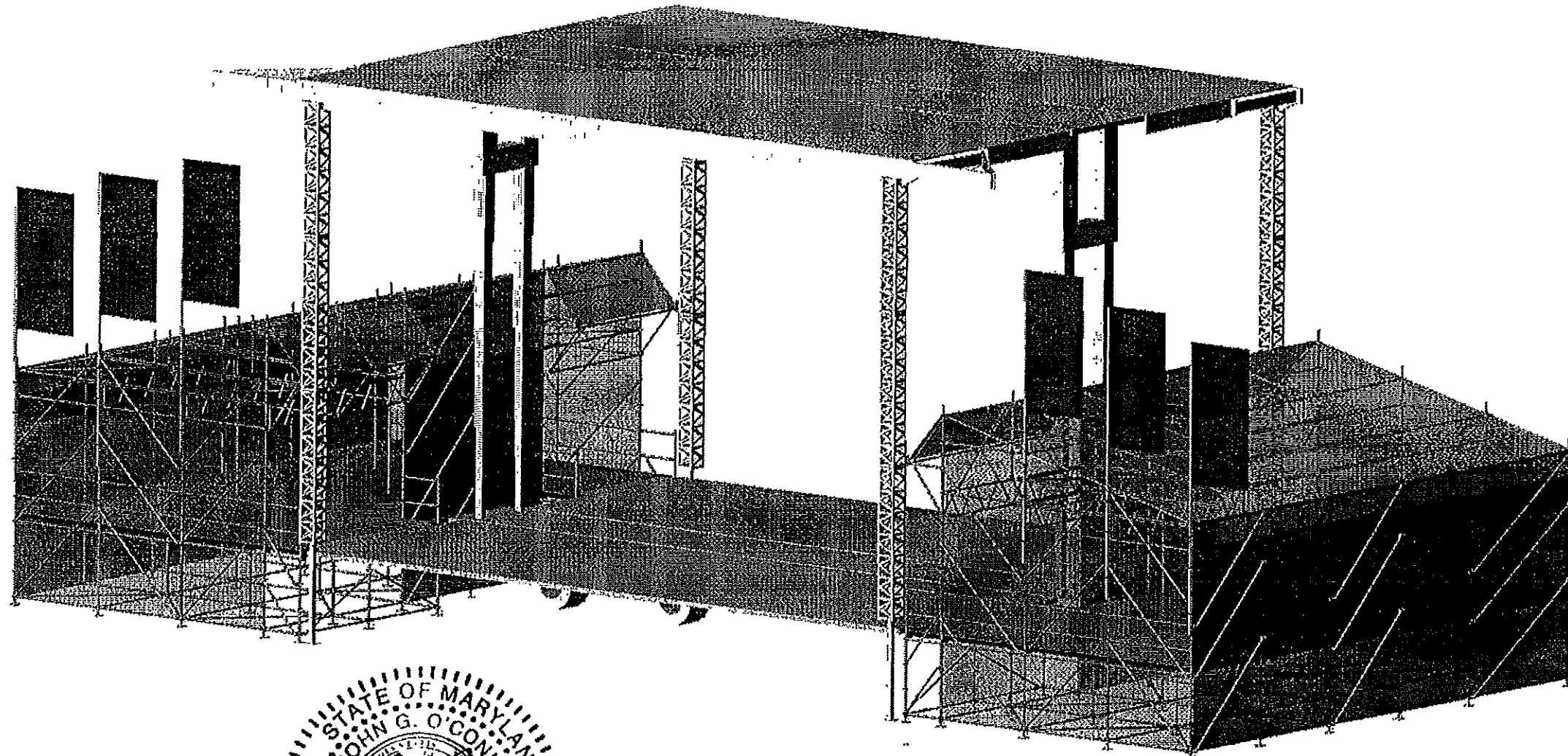

Isometric View
Scale : 3/32" = 1 ft 0 in

Staging Notes

1. Apex 5040 Information:
50' wide x 40' deep Deck
29' 6" high Downstage Trim
6,000 lbs. Outrigger Arms for Audio System
44,000 lbs. Load over Entire Roof
Upstage Safety Railing
Apex 50' x 40' Windwall
(2) 8 Step Stair Unit w/ Handrails
2. NO Vehicles may Come in Contact with the Stage
3. All Rigging Must be Approved by ET Tech
4. All Rigging Must be Installed while ET is on Site
5. All Custom Signage MUST be Constructed of 70% Mesh Material
6. All Scrims and Skins MUST be lowered if Wind Speeds Exceed 45 MPH

All Softgoods Must Be Lowered If Wind Speed Exceeds 40 Mph.
Area Must Be Cleared If Wind Speed Reaches 60 Mph.
See High Wind Action Plan



EVENT TECH
7601 Brandon Woods Blvd
Baltimore, Maryland 21226
voice 410.360.5006
fax 410.360.5002
toll free 866.950.8343
www.eventtech.com

The data in this document incorporates proprietary rights of Event Tech. Any party accepting this document does so in confidence and agrees that it shall not be duplicated in whole or in part, nor disclosed to others without the express written permission of Event Tech.

TITLE		SHOW DATE
Mumford & Sons		JUL 30 - AUG 5, 2012
VENUE		JOB #
Eastern Promenade Park Portland, ME		12455
DRAWING	DATE	SCALE
Main Overview 4 of 4	7/24/12	3/32" = 1 ft 0 in
CAD FILE NAME		DRAWN BY
Mumford and Sons Portland.vwx		J, Miller

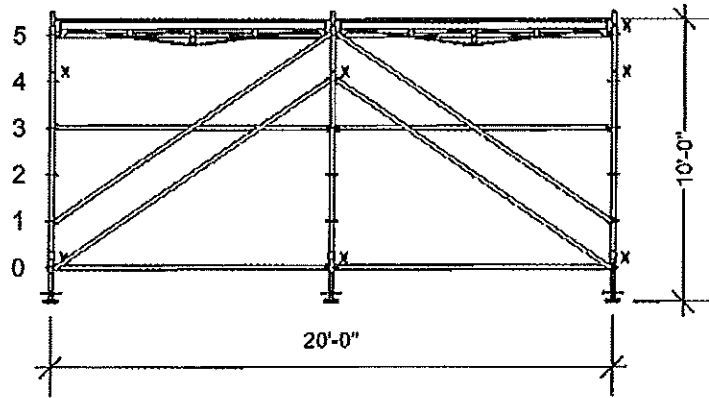

LED Riser Front View
Scale: 1/8" = 1 ft 0 in

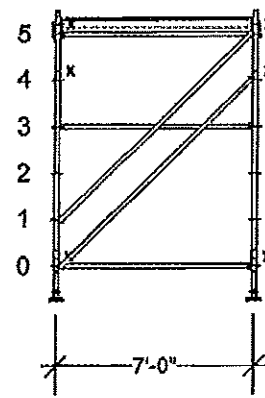

LED Riser Right View
Scale: 1/8" = 1 ft 0 in

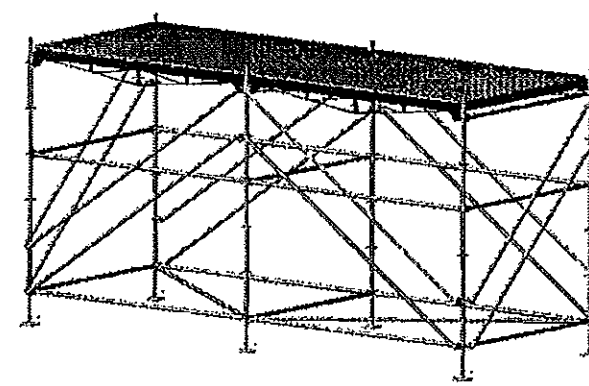

LED Riser Isometric View
Scale: 1/8" = 1 ft 0 in

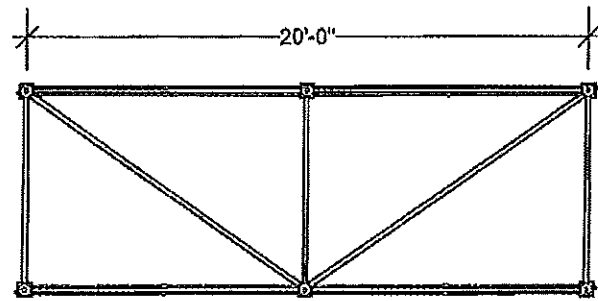

LED Riser Planbrace Ring - 0 & 5
Scale: 1/8" = 1 ft 0 in

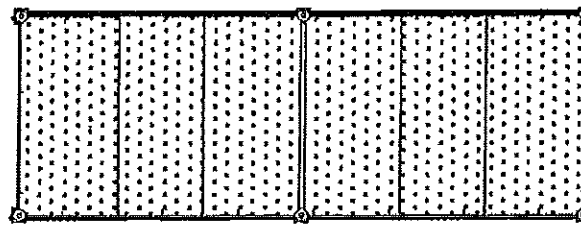

LED Riser Deck Ring - 5
Scale: 1/8" = 1 ft 0 in

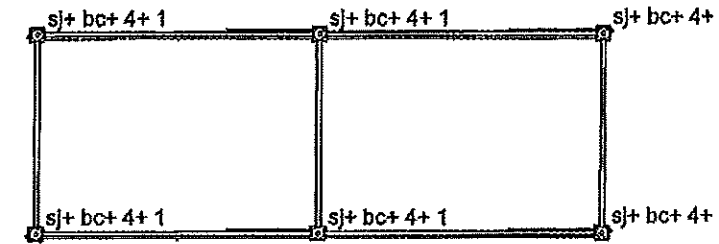

LED Riser Standard Callout
Scale: 1/8" = 1 ft 0 in

LED RISER

- 2 Deck 3'0"x 7'0" Wood Frame
- 4 Deck 3'6"x 7'0" Wood Frame
- 4 Diagonal 7'0" Blue
- 8 Diagonal 10'0" Yellow
- 9 Ledger 7'0" Blue
- 8 Ledger 10'0" Yellow
- 4 Transom 10'0" Yellow
- 4 Planbrace 7'x 10' Blue/Yellow
- 6 Base Collar
- 6 Base Screwjack 24"
- 6 Base Wood Pad
- 6 Standard Ringer 1
- 6 Standard Ringer 4
- 2 Softgoods Scrim 10'x 40' Black

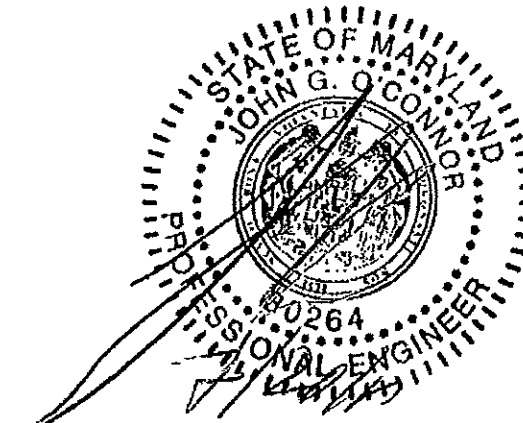

All Softgoods Must Be Lowered If Wind Speed Exceeds 40 Mph.
Area Must Be Cleared If Wind Speed Reaches 60 Mph.
See High Wind Action Plan



EVENT TECH
7601 Brandon Woods Blvd
Baltimore, Maryland 21226
voice 410.360.5006
fax 410.360.5002
toll free 866.950.8343
www.eventtech.com

The data in this document incorporates proprietary rights of Event Tech. Any party accepting this document does so in confidence and agrees that it shall not be duplicated in whole or in part, nor disclosed to others without the express written permission of Event Tech.

TITLE		SHOW DATE
Mumford & Sons		JUL 30 - AUG 5, 2012
VENUE		JOB #
Eastern Promenade Park Portland, ME		12455
DRAWING	DATE	SCALE
LED Riser 1 of 1	7/24/12	1/8" = 1 ft 0 in
CAD FILE NAME		DRAWN BY
Mumford and Sons Portland.vwx		J. Miller

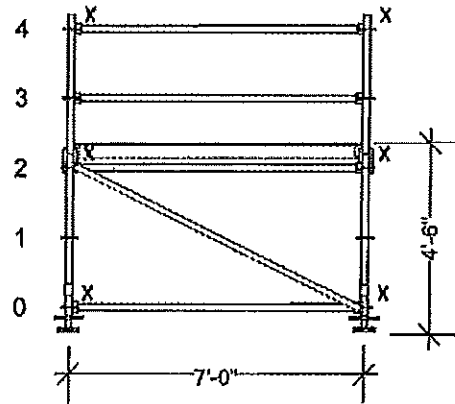

B Stage Loading Dock Front View
Scale : 3/16" = 1 ft 0 in

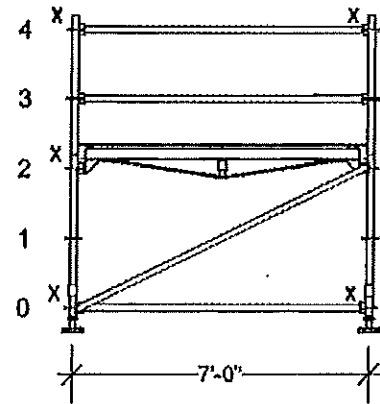

B Stage Loading Dock Right View
Scale : 3/16" = 1 ft 0 in

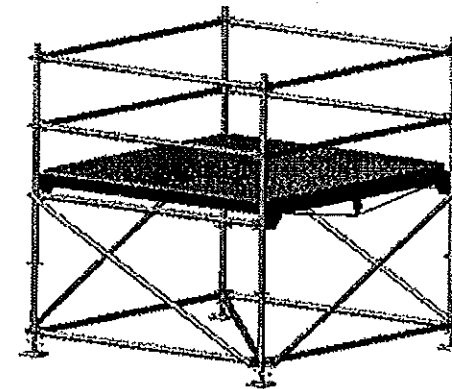

B Stage Loading Dock Isometric View
Scale : 3/16" = 1 ft 0 in

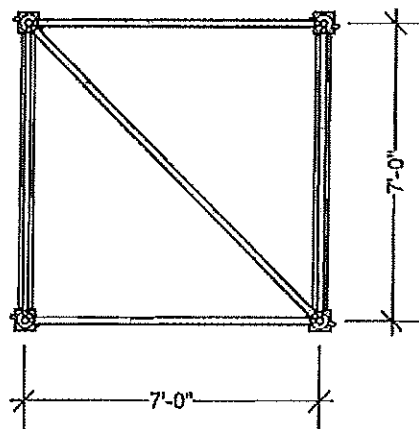

B Stage Loading Dock
Planbrace Ring - 0
Scale : 3/16" = 1 ft 0 in

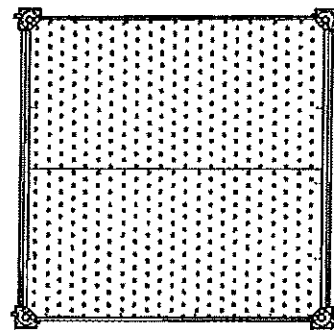

B Stage Loading Dock
Deck Ring - 2
Scale : 3/16" = 1 ft 0 in

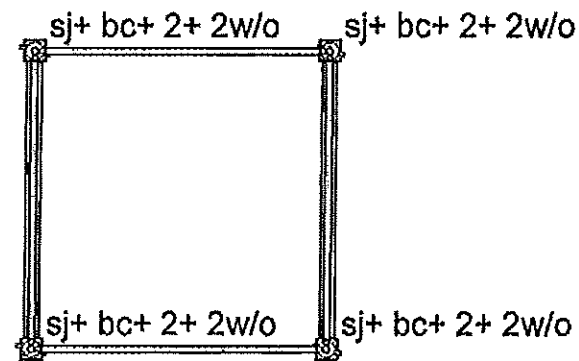

B Stage Loading Dock
Standard Callout
Scale : 3/16" = 1 ft 0 in

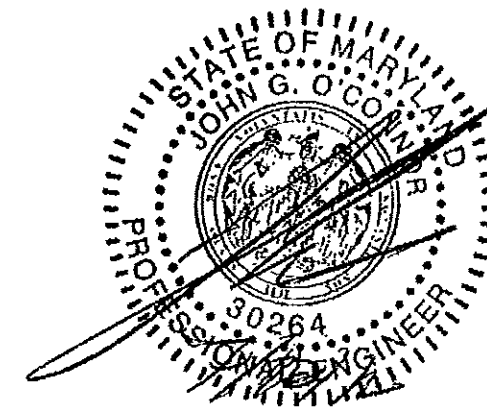

B STAGE LOADING DOCK

- 2 Deck 3/6"x 7'0" Wood Frame
- 4 Diagonal 7'0" 2 Ring Blue/Orange
- 14 Ledger 7'0" Blue
- 2 Transom 7'0" Blue
- 1 Ramp 14'x 3' Aluminum
- 1 Planbrace 7'x 7' Blue/Black
- 4 Base Collar
- 4 Base Screwjack 24"
- 4 Base Wood Pad
- 4 Standard Ringer 2
- 4 Standard Ringer 2 Without

All Softgoods Must Be Lowered If Wind Speed Exceeds 40 Mph.
Area Must Be Cleared If Wind Speed Reaches 60 Mph.
See High Wind Action Plan



EVENT TECH
7601 Brandon Woods Blvd
Baltimore, Maryland 21226
voice 410.360.5006
fax 410.360.5002
toll free 866.950.8343
www.eventtech.com

The data in this document incorporates proprietary rights of Event Tech. Any party accepting this document does so in confidence and agrees that it shall not be duplicated in whole or in part, nor disclosed to others without the express written permission of Event Tech.

TITLE		SHOW DATE
Mumford & Sons		JUL 30 - AUG 5, 2012
VENUE		JOB #
Eastern Promenade Park Portland, ME		12455
DRAWING	DATE	SCALE
B Stage Loading Dock 1 of 1	7/24/12	3/16" = 1 ft 0 in
CAD FILE NAME		DRAWN BY
Mumford and Sons Portland.vwx		J. Miller

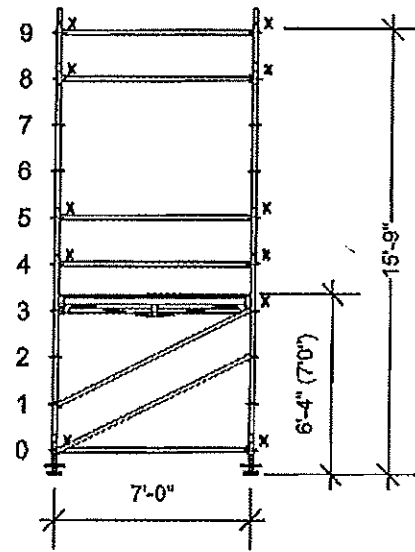

Camera Condo Front View
Scale: 1/8" = 1 ft 0 in

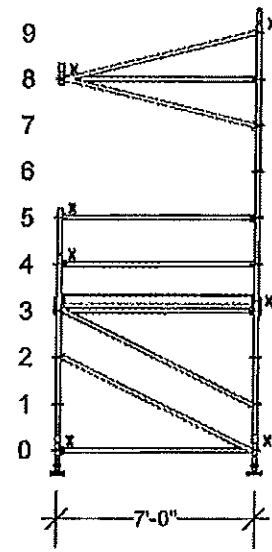

Camera Condo Right View
Scale: 1/8" = 1 ft 0 in

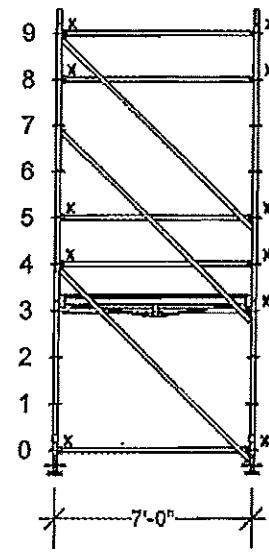

Camera Condo Back View
Scale: 1/8" = 1 ft 0 in

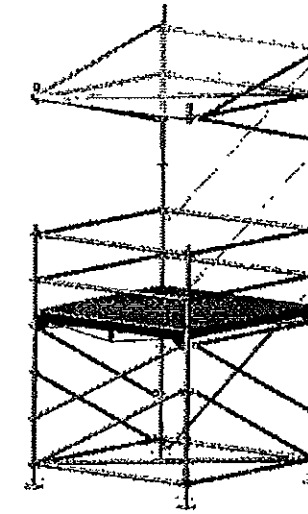

Camera Condo Isometric View
Scale: 1/8" = 1 ft 0 in

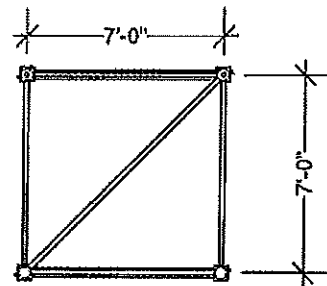

Camera Condo Planbrace Ring - 0, 3 & 8
Scale: 1/8" = 1 ft 0 in

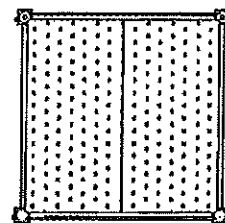

Camera Condo Deck Ring - 3
Scale: 1/8" = 1 ft 0 in

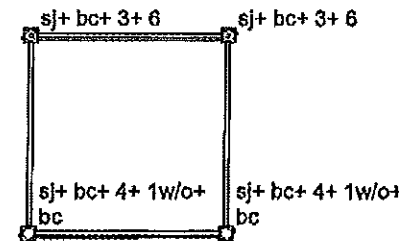

Camera Condo Standard Callout
Scale: 1/8" = 1 ft 0 in

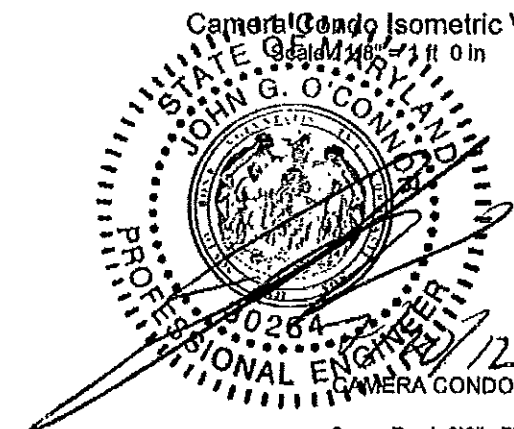

- 2 Deck 3'6"x 7'0" Wood Frame
- 4 Diagonal 7'0" 1 Ring Blue/White
- 6 Diagonal 7'0" 2 Ring Blue/Orange
- 3 Diagonal 7'0" Blue
- 19 Ledger 7'0" Blue
- 2 Transom 7'0" Blue
- 3 Planbrace 7'x 7' Blue/Black
- 6 Base Collar
- 4 Base Screwjack 24"
- 4 Base Wood Pad
- 2 Standard Ringer 1 Without
- 2 Standard Ringer 3
- 2 Standard Ringer 4
- 2 Standard Ringer 6
- 1 Softgoods Skin 7' x 16' White

All Softgoods Must Be Lowered If Wind Speed Exceeds 40 Mph.
Area Must Be Cleared If Wind Speed Reaches 60 Mph.
See High Wind Action Plan



EVENT TECH
7601 Brandon Woods Blvd
Baltimore, Maryland 21226
voice 410.360.5006
fax 410.360.5002
toll free 866.950.8349
www.eventtech.com

The data in this document incorporates proprietary rights of Event Tech. Any party accepting this document does so in confidence and agrees that it shall not be duplicated in whole or in part, nor disclosed to others without the express written permission of Event Tech.

TITLE		SHOW DATE
Mumford & Sons		JUL 30 - AUG 5, 2012
VENUE		JOB #
Eastern Promenade Park Portland, ME		12455
DRAWING	DATE	SCALE
Camera Condo	7/24/12	1/8" = 1 ft 0 in
CAD FILE NAME		DRAWN BY
Mumford and Sons Portland.vwx		J. Miller

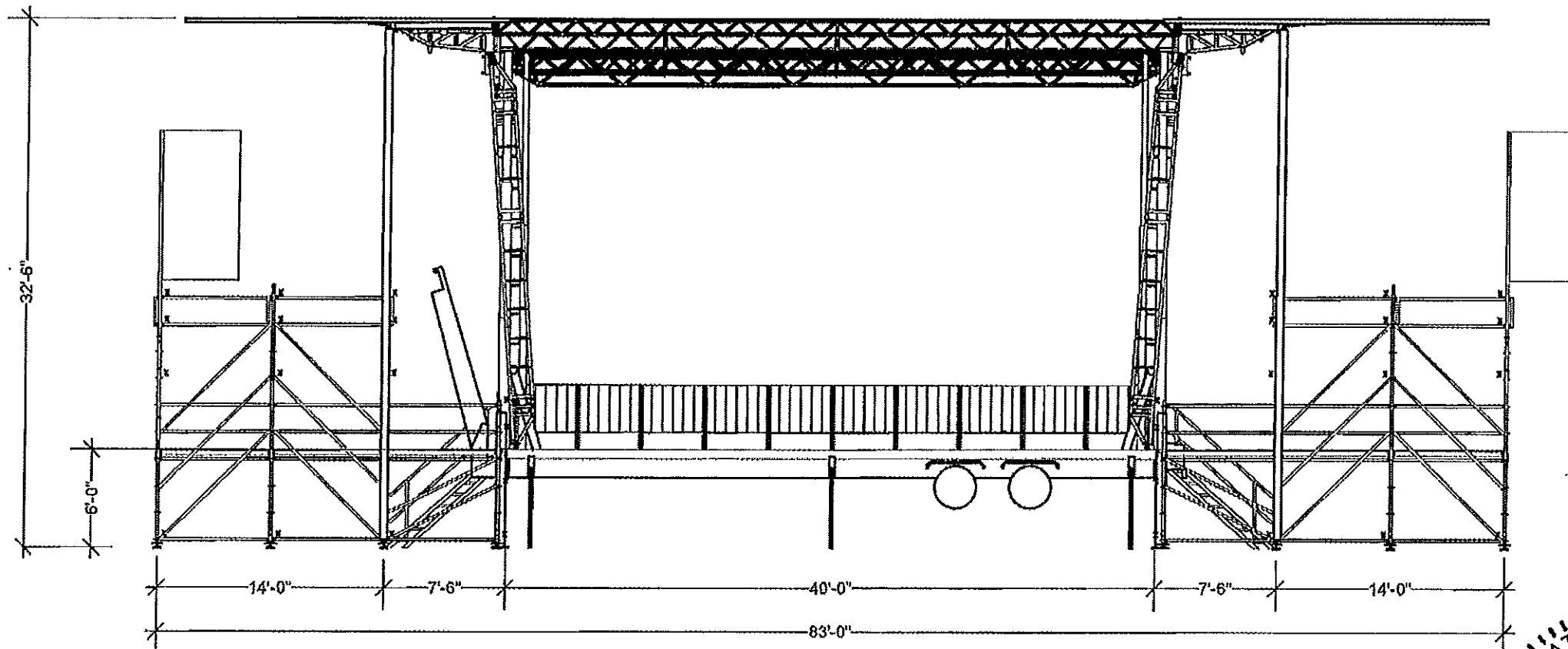

Front View
Scale : 3/32" = 1 ft 0 in

MAIN STAGE

- 1 Lot of Slick Lumber
- 4 Woodpads 4' x4'
- 1 SL320 Mobile Stage
- 1 SL320 DS Skirt
- 1 SL320 Scrim 42' x 24'6" Black
- 1 SL320 Windwall (3) Sides
- 2 Stair Unit Adjustable 8 Step (42" - 72") w/ Handrail Pair

Staging Notes

1. SL320 Information:
40' wide x 40' deep Deck
26' high Downstage Trim
4,000 lbs. Oiltrigger Arms for Audio System
16,000 lbs. Load over Entire Roof
(2) 20' wide SR / SL Banner Poles
Upstage Safety Railing
2. (1) 42' wide x 24' 6" Black Scrim Located US
3. NO Vehicles may Come In Contact with the Stage
4. All Rigging Must be Approved by ET Tech
5. All Rigging Must be Installed while ET is on Site
6. All Custom Signage MUST be Constructed of 70% Mesh Material
7. All Scrims and Skins MUST be lowered if Wind Speeds Exceed 45 MPH

All Softgoods Must Be Lowered If Wind Speed Exceeds 40 Mph.
Area Must Be Cleared If Wind Speed Reaches 60 Mph.
See High Wind Action Plan

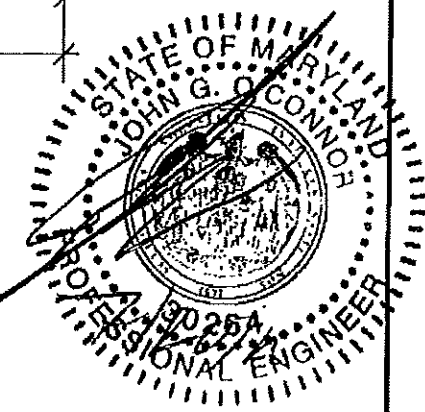

	EVENT TECH 7601 Brandon Woods Blvd Baltimore, Maryland 21226 voice 410.360.5006 fax 410.360.5002 toll free 866.950.8343 www.eventtech.com	<i>The data in this document incorporates proprietary rights of Event Tech. Any party accepting this document does so in confidence and agrees that it shall not be duplicated in whole or in part, nor disclosed to others without the express written permission of Event Tech.</i>	TITLE Mumford & Sons	SHOW DATE JUL 30 - AUG 5, 2012
	VENUE Eastern Promenade Park Portland, ME		JOB # 12455	
	DRAWING B Stage Overview 1 of 4		DATE 7/24/12	SCALE 3/32" = 1 ft 0 in
	CAD FILE NAME Mumford and Sons Portland.vwx		DRAWN BY J. Miller	

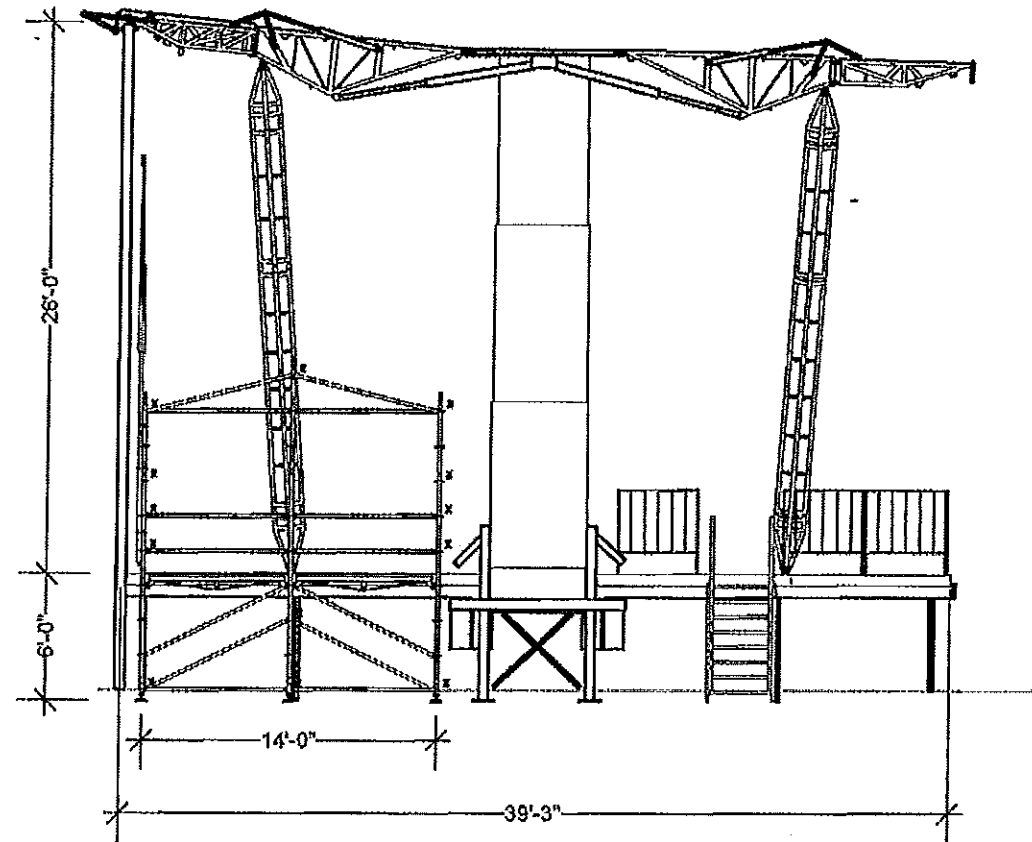

Right View
Scale : 3/32" = 1 ft 0 in

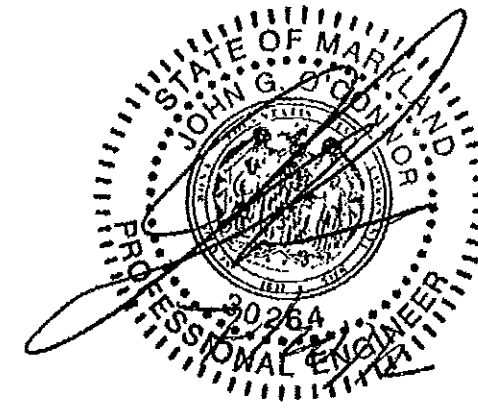

Staging Notes

1. SL320 Information:
40' wide x 40' deep Deck
26' high Downstage Trim
4,000 lbs. Oilrigger Arms for Audio System
16,000 lbs. Load over Entire Roof
(2) 20' wide SR / SL Banner Poles
Upstage Safety Railing
2. (1) 42' wide x 24' 6" Black Scrim Located US
3. NO Vehicles may Come in Contact with the Stage
4. All Rigging Must be Approved by ET Tech
5. All Rigging Must be Installed while ET is on Site
6. All Custom Signage MUST be Constructed of 70% Mesh Material
7. All Scrim and Skins MUST be lowered if Wind Speeds Exceed 45 MPH

All Softgoods Must Be Lowered If Wind Speed Exceeds 40 Mph.
Area Must Be Cleared If Wind Speed Reaches 60 Mph.
See High Wind Action Plan



EVENT TECH
7801 Brandon Woods Blvd
Baltimore, Maryland 21228
voice 410.360.5006
fax 410.360.5002
toll free 866.950.8343
www.eventtech.com

The data in this document incorporates proprietary rights of Event Tech. Any party accepting this document does so in confidence and agrees that it shall not be duplicated in whole or in part, nor disclosed to others without the express written permission of Event Tech.

TITLE		SHOW DATE
Mumford & Sons		JUL 30 - AUG 5, 2012
VENUE	JOB #	
Eastern Promenade Park Portland, ME	12455	
DRAWING	DATE	SCALE
B Stage Overview 2 of 4	7/24/12	3/32" = 1 ft 0 in
CAD FILE NAME	DRAWN BY	
Mumford and Sons Portland.vwx	J. Miller	

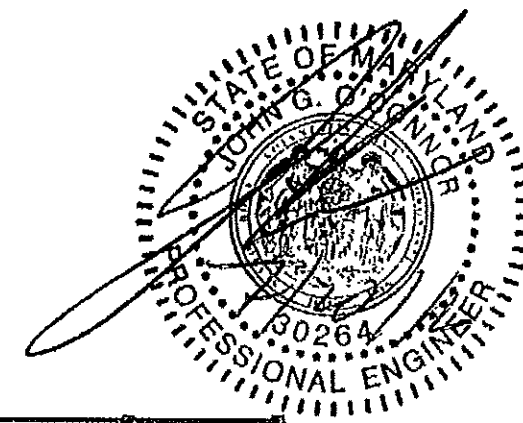
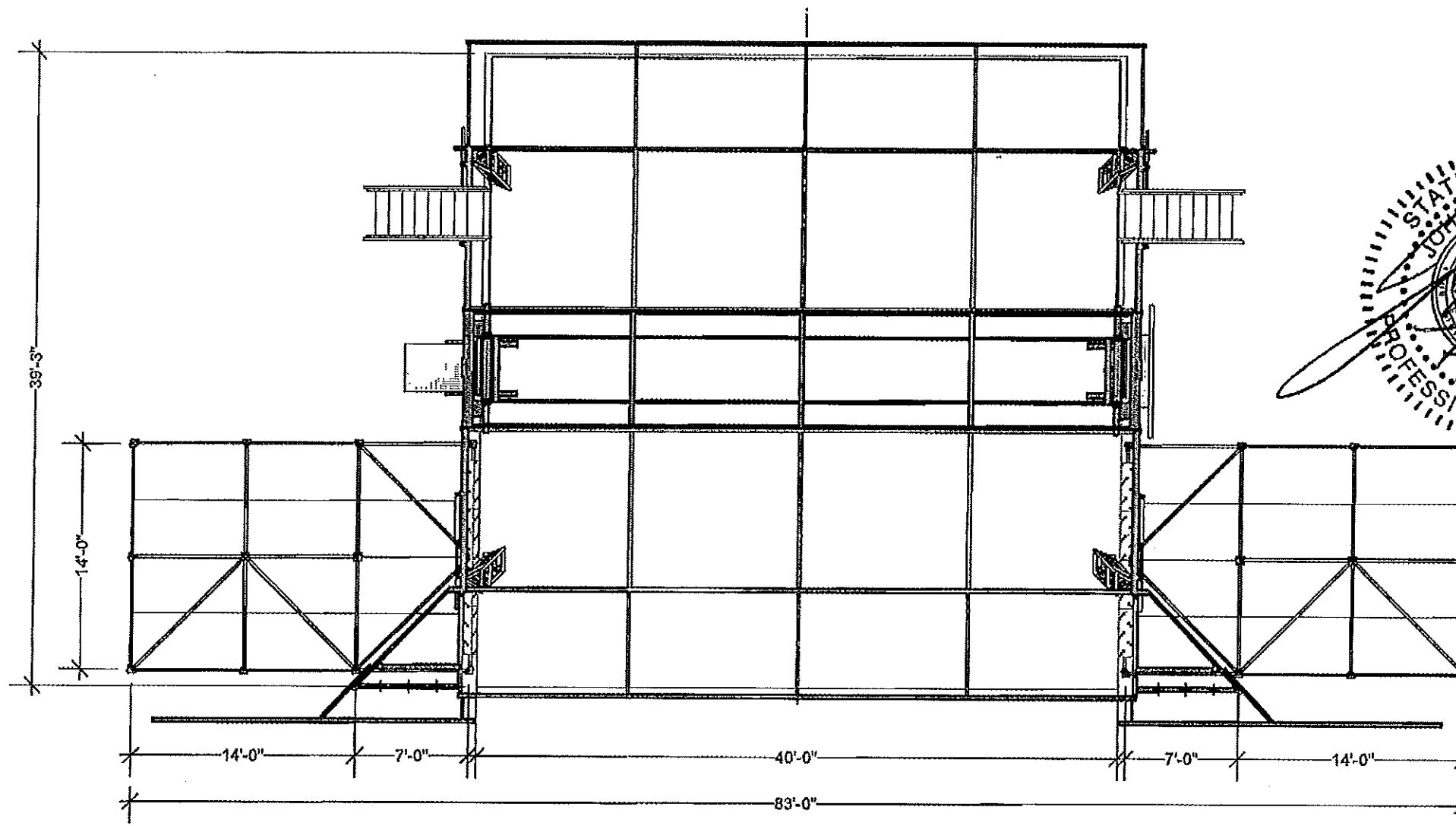

Top View
Scale : 3/32" = 1 ft 0 in

Staging Notes

1. SL320 Information:
40' wide x 40' deep Deck
26' high Downstage Trim
4,000 lbs. Oilrigger Arms for Audio System
18,000 lbs. Load over Entire Roof
(2) 20' wide SR / SL Banner Poles
Upstage Safety Railing
2. (1) 42' wide x 24' 6" Black Scrim Located US
3. NO Vehicles may Come in Contact with the Stage
4. All Rigging Must be Approved by ET Tech
5. All Rigging Must be Installed while ET is on Site
6. All Custom Signage MUST be Constructed of 70% Mesh Material
7. All Scrim and Skins MUST be lowered if Wind Speeds Exceed 45 MPH

All Softgoods Must Be Lowered If Wind Speed Exceeds 40 Mph.
Area Must Be Cleared If Wind Speed Reaches 60 Mph.
See High Wind Action Plan



EVENT TECH
7601 Brandon Woods Blvd
Baltimore, Maryland 21226
voice 410.360.5006
fax 410.360.5002
toll free 866.950.8343
www.eventtech.com

The data in this document incorporates proprietary rights of Event Tech. Any party accepting this document does so in confidence and agrees that it shall not be duplicated in whole or in part, nor disclosed to others without the express written permission of Event Tech.

TITLE		SHOW DATE
Mumford & Sons		JUL 30 - AUG 5, 2012
VENUE		JOB #
Eastern Promenade Park Portland, ME		12455
DRAWING	DATE	SCALE
B Stage Overview 3 of 4	7/24/12	3/32" = 1 ft 0 in
CAD FILE NAME	DRAWN BY	
Mumford and Sons Portland.vwx	J. Miller	

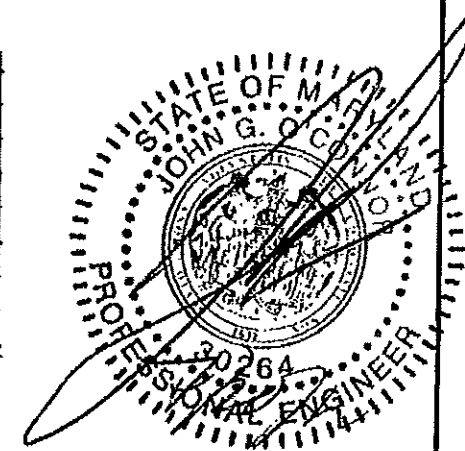
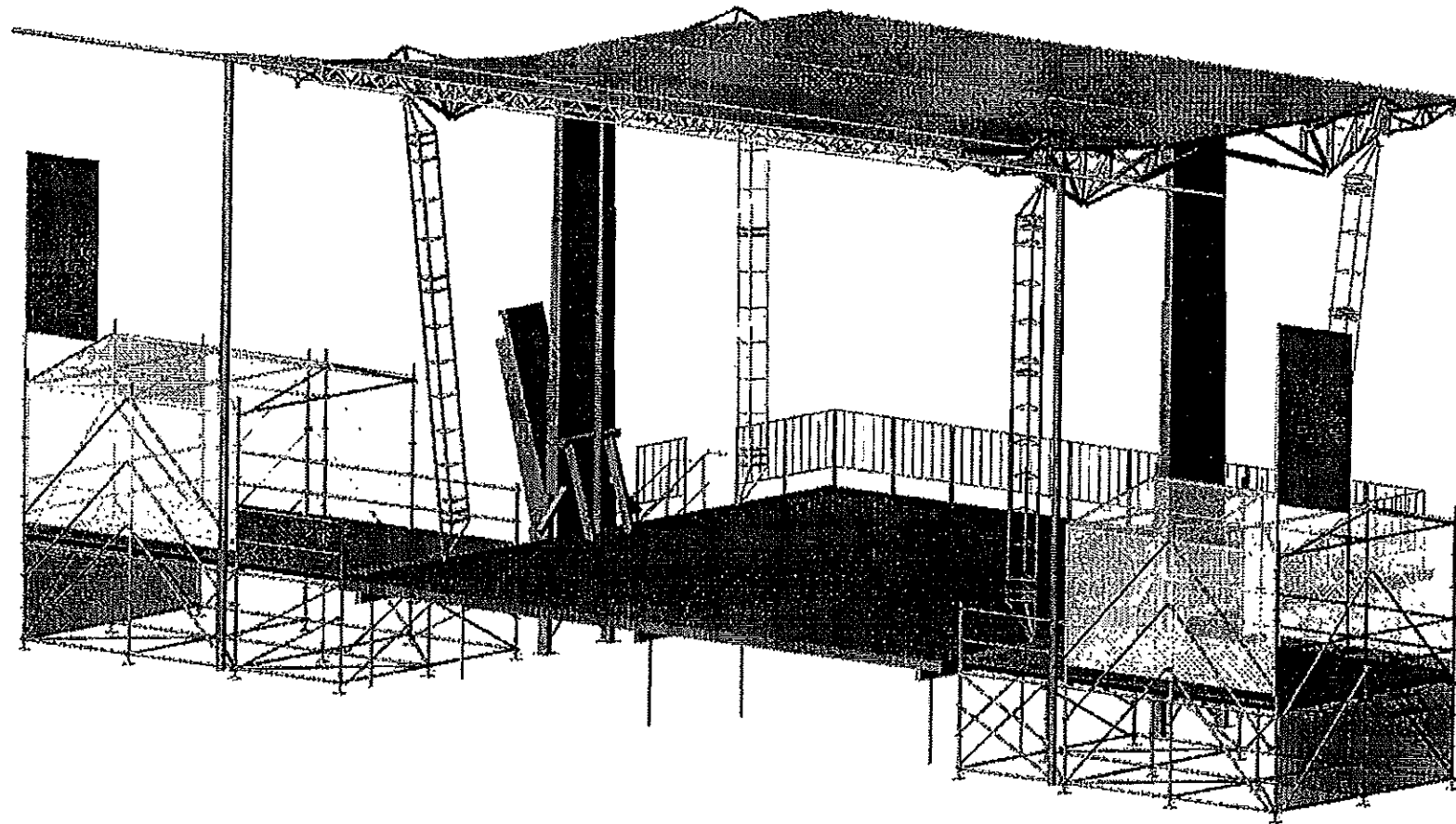

Isometric View
Scale : 3/32" = 1 ft 0 in

Staging Notes

1. SL320 Information:
40' wide x 40' deep Deck
26" high Downstage Trim
4,000 lbs. Oilrigger Arms for Audio System
16,000 lbs. Load over Entire Roof
(2) 20' wide SR / SL Banner Poles
Upstage Safety Railing
2. (1) 42' wide x 24' 6" Black Scrim Located US
3. NO Vehicles may Come in Contact with the Stage
4. All Rigging Must be Approved by ET Tech
5. All Rigging Must be Installed while ET is on Site
6. All Custom Signage MUST be Constructed of 70% Mesh Material
7. All Scrim and Skins MUST be lowered if Wind Speeds Exceed 45 MPH

All Softgoods Must Be Lowered If Wind Speed Exceeds 40 Mph.
Area Must Be Cleared If Wind Speed Reaches 60 Mph.
See High Wind Action Plan

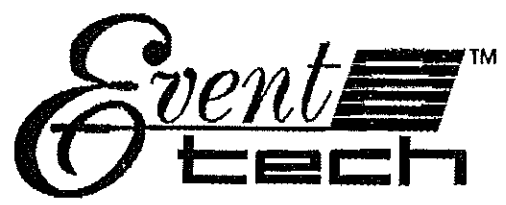

EVENT TECH
7601 Brandon Woods Blvd
Baltimore, Maryland 21226
voice 410.360.5006
fax 410.360.5002
toll free 866.950.8343
www.eventtech.com

The data in this document incorporates proprietary rights of Event Tech. Any party accepting this document does so in confidence and agrees that it shall not be duplicated in whole or in part, nor disclosed to others without the express written permission of Event Tech.

TITLE		SHOW DATE
Mumford & Sons		JUL 30 - AUG 5, 2012
VENUE		JOB #
Eastern Promenade Park Portland, ME		12455
DRAWING	DATE	SCALE
B Stage Overview 3 of 4	7/24/12	3/32" = 1 ft 0 in
CAD FILE NAME		DRAWN BY
Mumford and Sons Portland.vwx		J. Miller

MAIN STAGE ROLLING RISERS

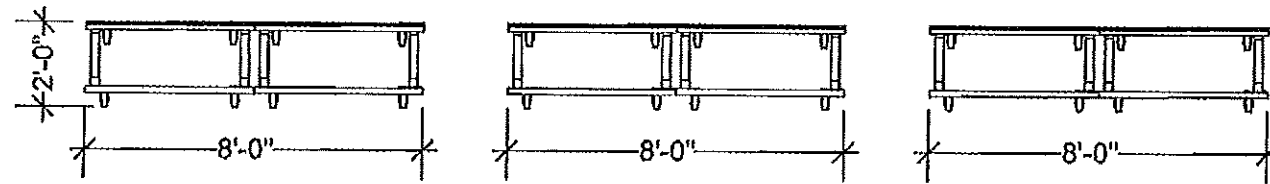

Rolling Risers Front View
Scale: 3/16" = 1 ft 0 in

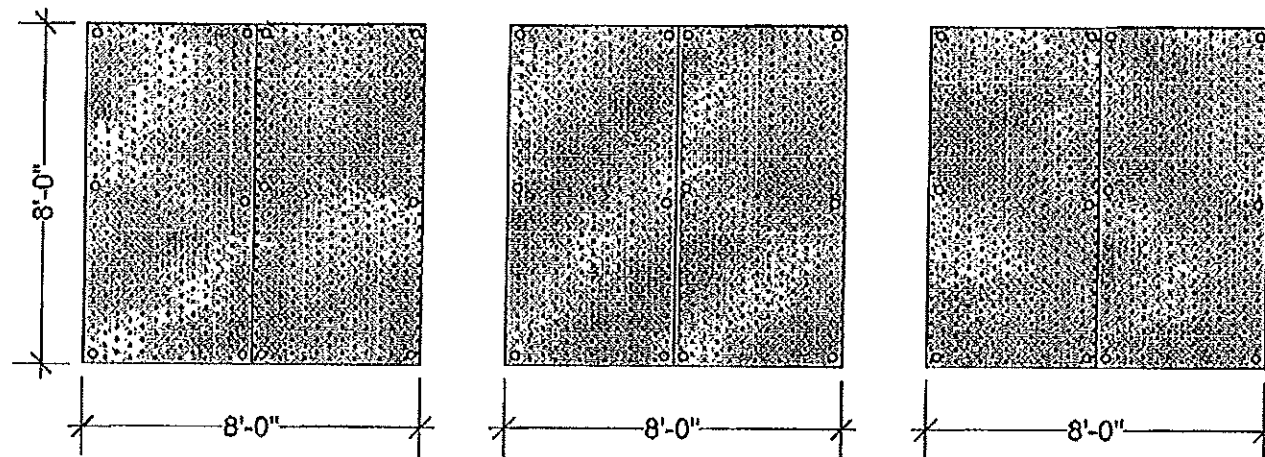

Rolling Risers Top View
Scale: 3/16" = 1 ft 0 in

MAIN STAGE ROLLING RISERS

- 6 Rolling Riser Bottom Deck 4'x 8'
- 6 Rolling Riser Top Deck 4'x 8'
- 36 Rolling Riser Leg 12"
- 36 Rolling Riser Leg 24"
- 6 Black Stage Skirt 16' x 12" - 24" w/ Skirt Clips ("F" Clips)
- 3 Cut Black Carpet 8' x 8'

B STAGE ROLLING RISERS

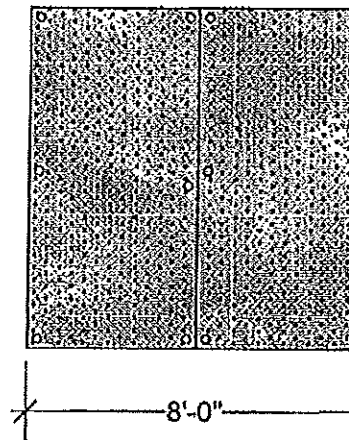
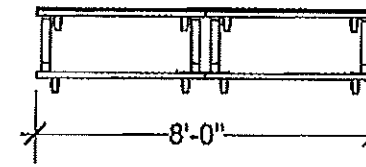

B STAGE ROLLING RISERS

- 2 Rolling Riser Bottom Deck 4'x 8'
- 2 Rolling Riser Top Deck 4'x 8'
- 12 Rolling Riser Leg 12"
- 12 Rolling Riser Leg 24"
- 2 Black Stage Skirt 16' x 12" - 24" w/ Skirt Clips ("F" Clips)
- 1 Cut Black Carpet 8' x 8'

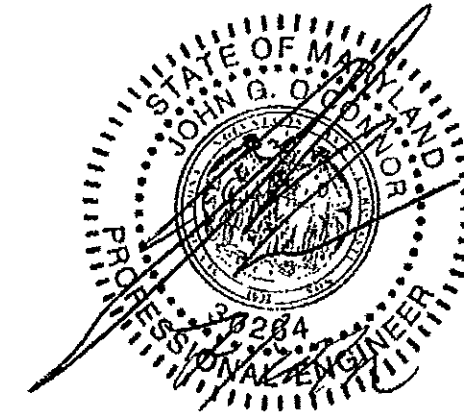

All Softgoods Must Be Lowered If Wind Speed Exceeds 40 Mph.
Area Must Be Cleared If Wind Speed Reaches 60 Mph.
See High Wind Action Plan



EVENT TECH
7601 Brandon Woods Blvd
Baltimore, Maryland 21226
voice 410.360.5006
fax 410.360.5002
toll free 866.950.8343
www.eventtech.com

The data in this document incorporates proprietary rights of Event Tech. Any party accepting this document does so in confidence and agrees that it shall not be duplicated in whole or in part, nor disclosed to others without the express written permission of Event Tech.

TITLE		SHOW DATE
Mumford & Sons		JUL 30 - AUG 5, 2012
VENUE		JOB #
Eastern Promenade Park Portland, ME		12455
DRAWING	DATE	SCALE
Rolling Risers 1 of 1	7/24/12	3/16" = 1 ft 0 in
CAD FILE NAME		DRAWN BY
Mumford and Sons Portland.vwx		J. Miller